

SURVEY OF LOT 48 OF VIRGIN ACRES SUBDIVISION LOCATED IN SECTION 31, T39N, R8E, TOWN OF NEWBOLD, ONEIDA COUNTY, WISCONSIN

MAP #B 4649
DATE DEC 29, 2003
ONEIDA CO. SURVEYOR'S OFFICE

N
BEARINGS REFERENCED TO THE EASTERLY LINE OF LOT 48.
VIRGIN ACRES SUBDIVISION ASSUMED TO BEAR S22°10'00"W

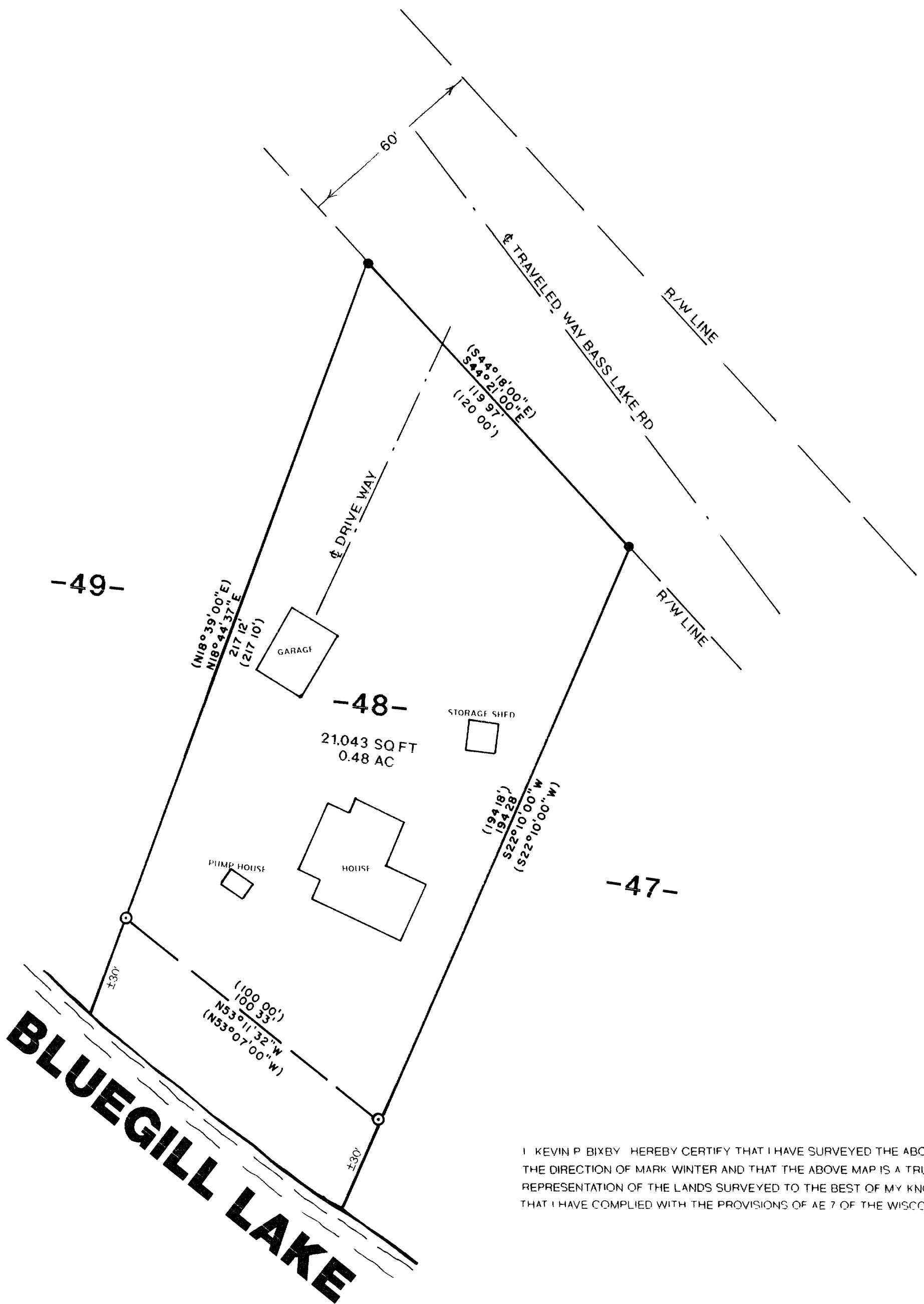

LEGEND

- FOUND 1" IRON PIPE
- FOUND 2" IRON PIPE
- () RECORDED AS

NOTE AREA DOES NOT INCLUDE THE LANDS BETWEEN THE MEANDER LINE AND NORMAL HIGH WATER MARK OF BLUEGILL LAKE

I, KEVIN P. BIXBY, HEREBY CERTIFY THAT I HAVE SURVEYED THE ABOVE PARCEL OF LAND UNDER THE DIRECTION OF MARK WINTER AND THAT THE ABOVE MAP IS A TRUE AND CORRECT REPRESENTATION OF THE LANDS SURVEYED TO THE BEST OF MY KNOWLEDGE AND BELIEF THAT I HAVE COMPLIED WITH THE PROVISIONS OF AE 7 OF THE WISCONSIN ADMINISTRATIVE CODE

KEVIN P. BIXBY

DATE

SURVEY FOR
MARK WINTER

SCALE 1"=30' DATE 02/02/99 DWN BY KB

DWG NO 10,008
GENISOT AND ASSOCIATES, INC.
RHINELANDER, WIS