

LOCATED IN PART OF THE NE 1/4 OF THE NW 1/4,  
SECTION 28, T37N, R9E, TOWN OF PINE LAKE, ONEIDA COUNTY, WI.

N

BEARINGS REFERENCED TO THE NORTH LINE OF SEC. 28  
137° N 89° E ASSUMED TO BE AN 81° 38' 50" W

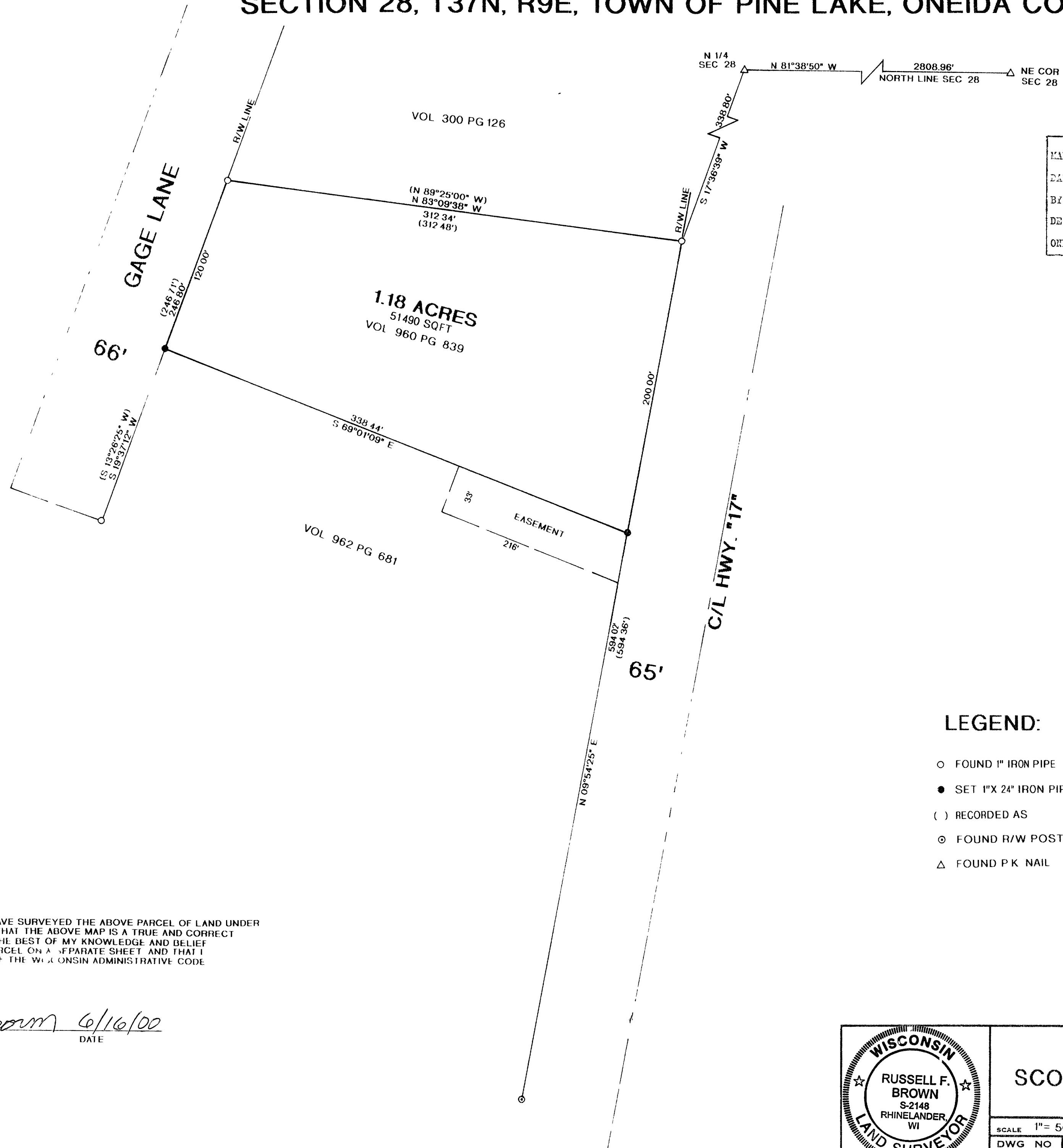

MAP # B4650  
DATE FILED DEC 29 2000  
BY J.P.  
DESCRIPTION FILED  
ONEIDA CO. SURVEYOR'S OFFICE

LEGEND:

- FOUND 1" IRON PIPE
- SET 1" X 24" IRON PIPE
- ( ) RECORDED AS
- ⊙ FOUND R/W POST
- △ FOUND P.K. NAIL

I, RUSSELL F. BROWN, HEREBY CERTIFY THAT I HAVE SURVEYED THE ABOVE PARCEL OF LAND UNDER THE DIRECTION OF MR. SCOTT HOLEWINSKI AND THAT THE ABOVE MAP IS A TRUE AND CORRECT REPRESENTATION OF THE LANDS SURVEYED TO THE BEST OF MY KNOWLEDGE AND BELIEF THAT I HAVE PROVIDED A DESCRIPTION OF THE PARCEL ON A SEPARATE SHEET AND THAT I HAVE COMPLIED WITH THE PROVISIONS OF ART. 7 OF THE WISCONSIN ADMINISTRATIVE CODE.

*Russell F. Brown* 6/16/00  
RUSSELL F. BROWN DATE

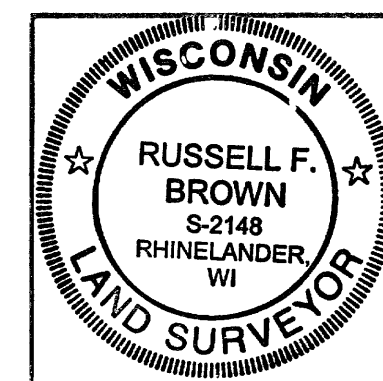

SURVEY FOR	
SCOTT HOLEWINSKI	
SCALE 1" = 50'	DATE 6/16/2000 DWN BY JB
DWG NO 10133	GENISOT AND ASSOCIATES, INC. RHINELANDER, WIS

B4650

B4650