

LOCATED IN GOV'T. LOT 3 , SECTION 11 , T37N , R7E , TOWN  
OF LAKE TOMAHAWK AND GOV'T LOT 8,SECTION 10,  
TOWN OF CASSIAN, T37N, R7E,  
ONEIDA COUNTY , WISCONSIN

MAP # B4652  
DATE FILED DEC 29 2000  
BY J.P.  
DESCRIPTION FILED  
ONEIDA CO. SURVEYOR'S OFFICE

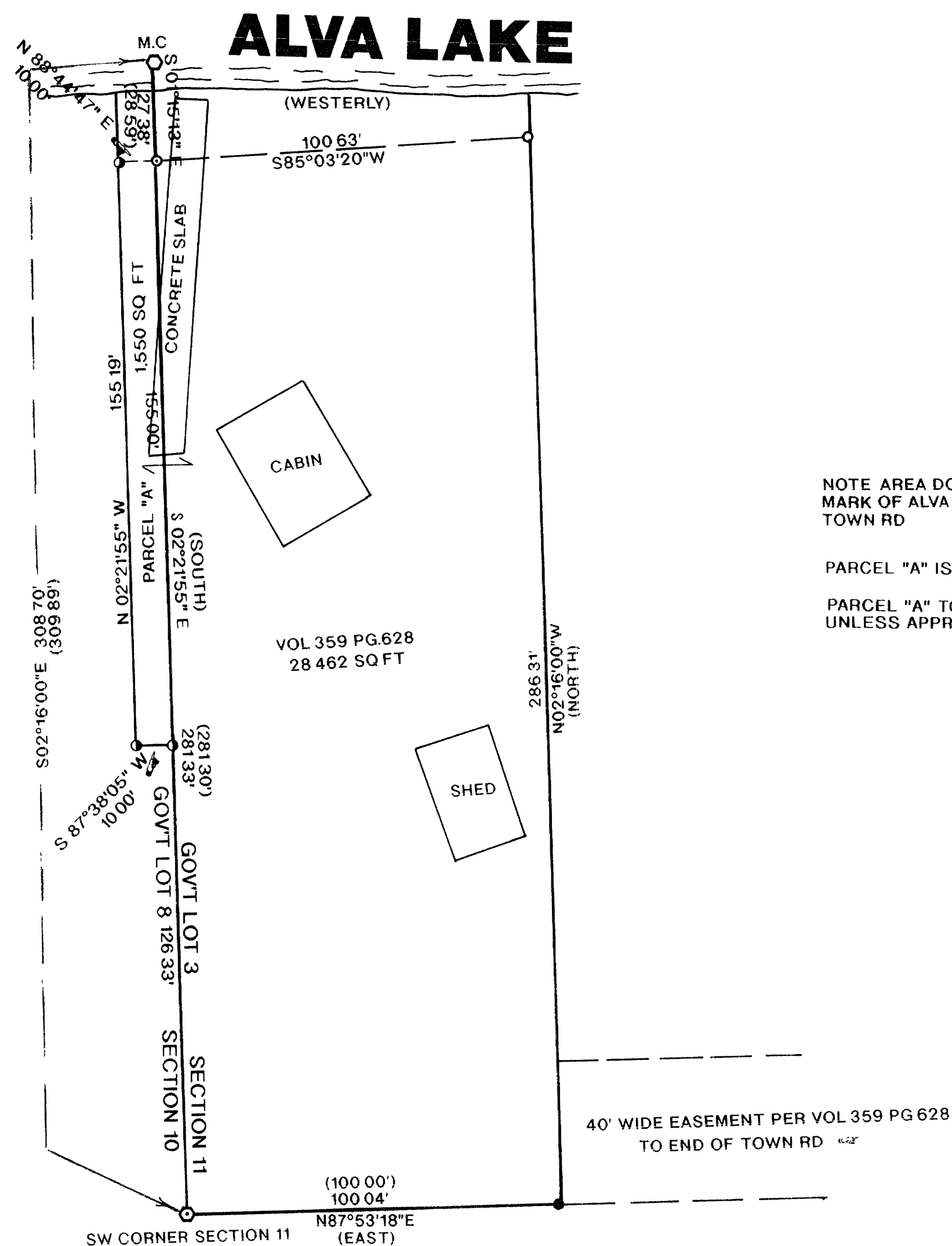

NOTE AREA DOES NOT INCLUDE THE LANDS BETWEEN THE MEANDER LINE AND NORMAL HIGH WATER MARK OF ALVA LAKE EASEMENT DESCRIBED IN V 359 PG 628 TERMINATES AT THE END OF THE TOWN RD

PARCEL "A" IS 180' LONG AS MEASURED FROM THE NORMAL HIGH WATER MARK OF ALVA LAKE

PARCEL "A" TO BE ATTACHED TO VOL 359 PG 628 AND NOT SOLD SEPARATELY UNLESS APPROVED BY ONEIDA CO ZONING

LEGEND

- FOUND 2" IRON PIPE
- FOUND 1" IRON PIPE
- FOUND 1" WELL PIPE
- ⊙ FOUND 1 1/2" CAPPED IRON PIPE
- ( ) RECORDED AS
- SET 1" X 24" IRON PIPE
- SET 1" X 24" IRON PIPE ON 9/10/99

I RUSSELL F. BROWN, HEREBY CERTIFY THAT I HAVE SURVEYED THE ABOVE PARCEL OF LAND UNDER THE DIRECTION OF FRANCIS LECLAIR AND THAT THE ABOVE MAP IS A TRUE AND CORRECT REPRESENTATION OF THE LANDS SURVEYED TO THE BEST OF MY KNOWLEDGE AND BELIEF THAT I HAVE PROVIDED A DESCRIPTION OF THE PARCEL ON A SEPARATE SHEET THAT I HAVE COMPLIED WITH THE PROVISIONS OF AE 7 OF THE WISCONSIN ADMINISTRATIVE CODE

*Russell F Brown*  
RUSSELL F BROWN

9/14/99  
DATE

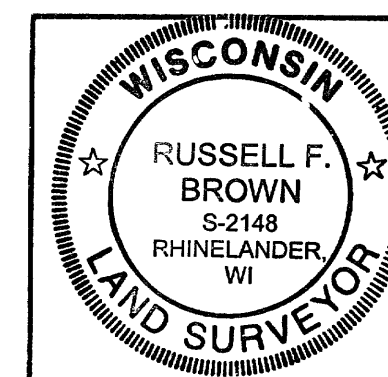

SURVEY FOR

FRANCIS LECLAIR

SCALE 1"=30' DATE 02/01/99 DWN BY KB

DWG NO 10,012  
GENISOT AND ASSOCIATES, INC.  
RHINELANDER, WIS