

**LOCATED IN PART OF GOV'T. LOT 10, SECTION 15,
T38N, R7E, TOWN OF LAKE TOMAHAWK, ONEIDA COUNTY, WI.**

MAP #	B4654
DATE	DEC 29 2006
DESCRIPTION	...
ONEIDA CO. SURVEYOR'S OFFICE	

BEARINGS REFERENCED TO THE N - S 1/4 LINE SEC 15
T38N R7E ASSUMED TO BEAR S 02°56'55" W

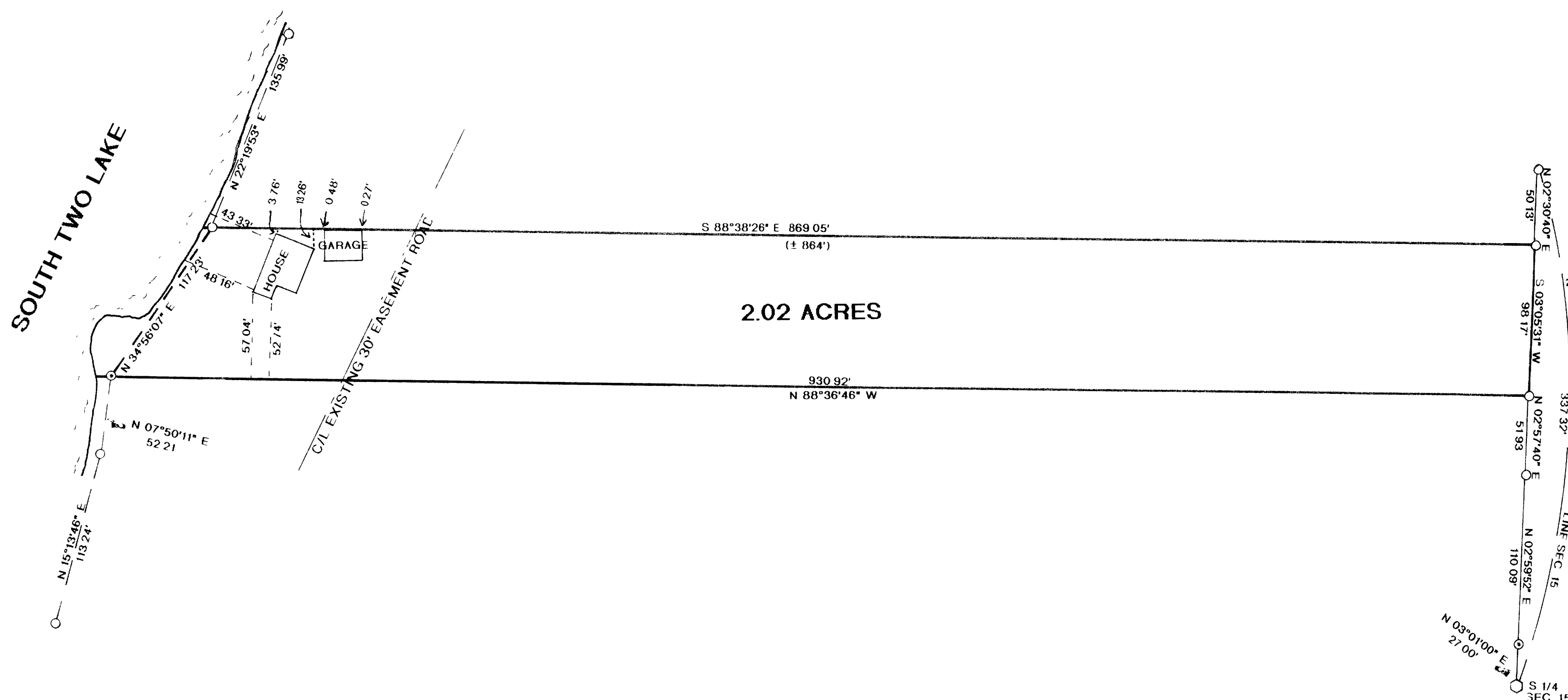

LEGEND:

- FOUND 1" IRON PIPE
- FOUND 1 1/4" IRON PIPE
- FOUND ONEIDA CO MONUMENT
- () RECORDED AS
- FOUND 2" IRON PIPE

I RUSSELL F BROWN HEREBY CERTIFY THAT I HAVE SURVEYED THE ABOVE PARCEL OF LAND UNDER THE DIRECTION OF DON PEDERSEN AND THAT THE ABOVE MAP IS A TRUE AND CORRECT REPRESENTATION OF THE LANDS SURVEYED TO THE BEST OF MY KNOWLEDGE AND BELIEF THAT I HAVE PROVIDED A DESCRIPTION OF THE PARCEL ON A SEPARATE SHEET THAT I HAVE COMPLIED WITH PROVISIONS OF ARTICLE 7 OF THE WISCONSIN ADMINISTRATIVE CODE

Russell F. Brown 11/8/99
RUSSELL F BROWN DATE

NOTE

DISTANCES TO LOT LINES & NORMAL HIGH WATER MARK ARE MEASURED FROM EAVE OVERHANG

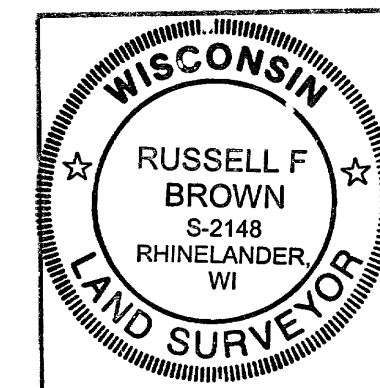

SURVEY FOR
DON PEDERSEN

SCALE 1" = 60' DATE 11/8/99 DWN BY JB
DWG NO 10097 GENISOT AND ASSOCIATES, INC.
RHINELANDER, WIS