

B4658

B4658

PART OF

GOV'T LOT 3, SEC. 13, T39N, R9E,
TOWN OF SUGAR CAMP,
ONEIDA COUNTY, WISCONSIN

MAP # B4658
DATE FILED DEC 2 2000
BY. J.S.
DESCRIPTION: ...
ONEIDA CO. SURVEYOR'S OFFICE

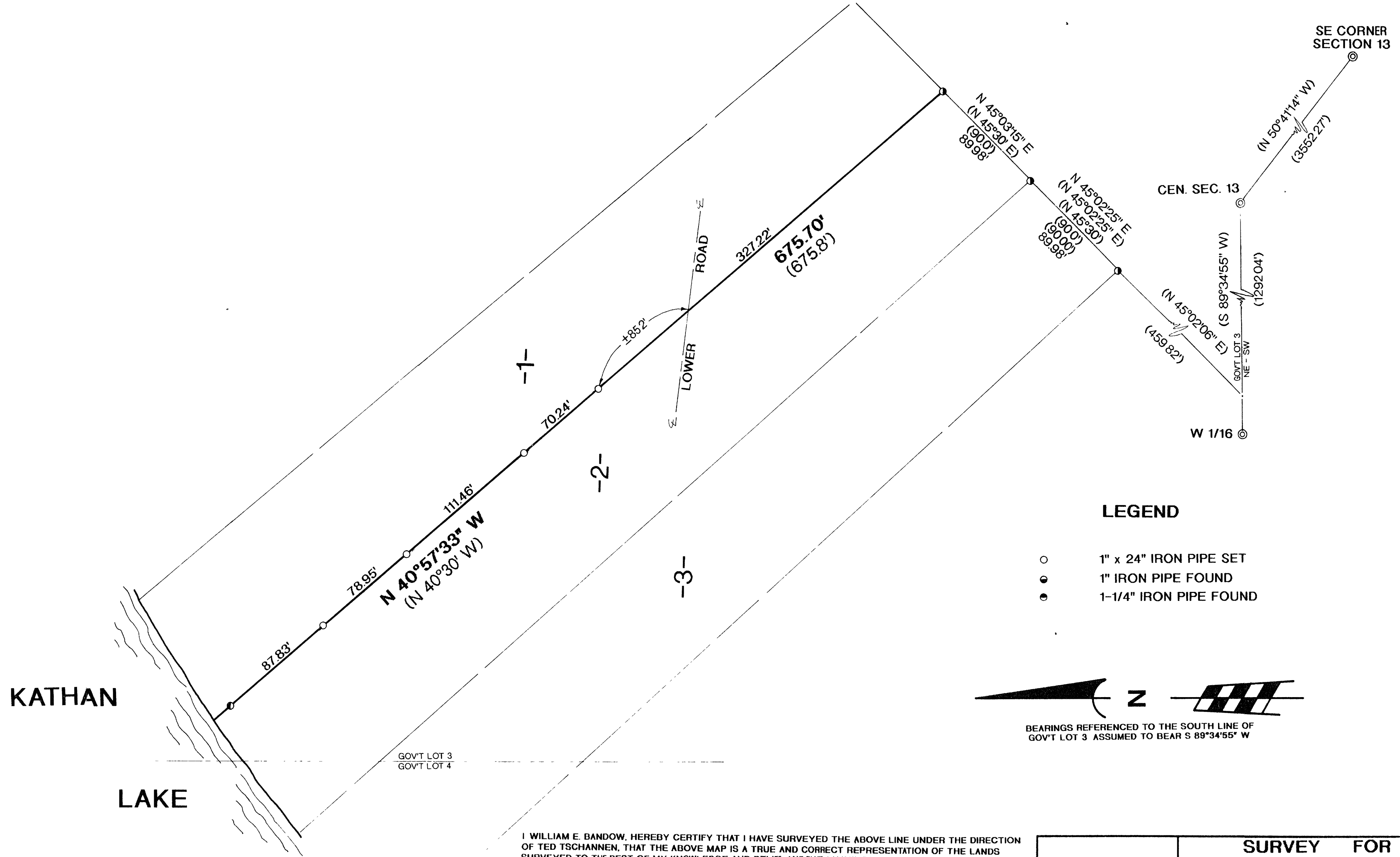

LEGEND

- 1" x 24" IRON PIPE SET
- 1" IRON PIPE FOUND
- 1-1/4" IRON PIPE FOUND



BEARINGS REFERENCED TO THE SOUTH LINE OF
GOV'T LOT 3 ASSUMED TO BEAR S 89°34'55" W

I WILLIAM E. BANDOW, HEREBY CERTIFY THAT I HAVE SURVEYED THE ABOVE LINE UNDER THE DIRECTION OF TED TSCHANNEN, THAT THE ABOVE MAP IS A TRUE AND CORRECT REPRESENTATION OF THE LANDS SURVEYED TO THE BEST OF MY KNOWLEDGE AND BELIEF AND THAT I HAVE COMPLIED WITH THE PROVISIONS OF A-E 7 OF THE WISCONSIN ADMINISTRATIVE CODE.

WILLIAM E. BANDOW RLS 1182 DATE

SURVEY FOR	
TED TSCHANNEN	
SCALE 1" = 50'	DATE 27OCT00 DWN BY KAZ
DWG NO 10,225	GENISOT AND ASSOCIATES, INC. RHINELANDER, WIS

B4658

B4658

B4658