

# LOCATED IN PART OF GOV'T LOT 3, SECTION 20, T36N, R8E, TOWN OF CRESCENT, ONEIDA COUNTY, WISCONSIN

MAP # B4671  
DATE FILED DEC 29 2000  
BY. J.S.P.  
DESCRIPTION L.L.S.  
ONEIDA CO. SURVEYOR'S OFFICE

BEARINGS REFERENCED TO THE E-W 1/4 LINE OF SECTION 20  
ASSUMED TO BEAR S 80°03'50" E

N

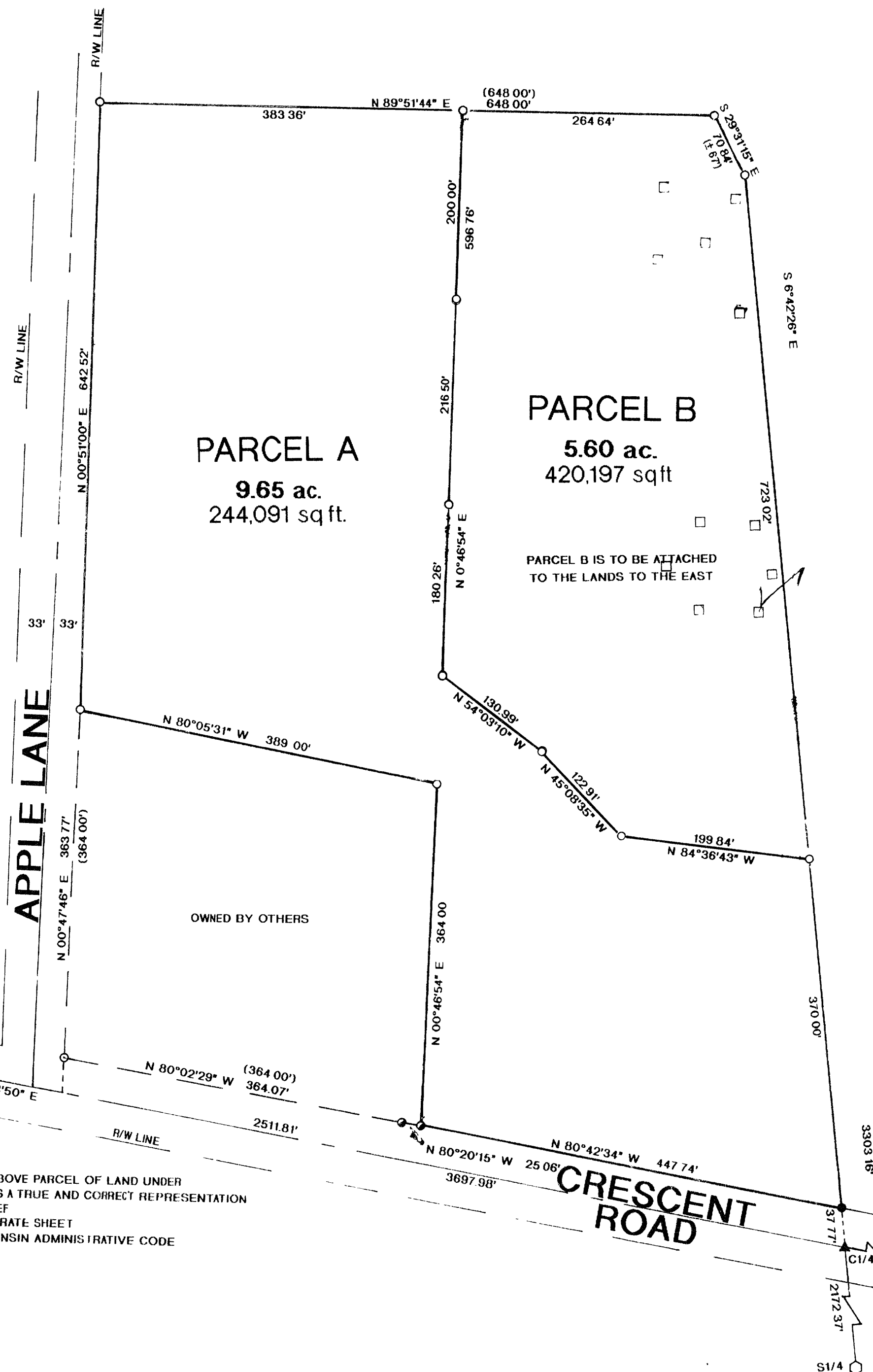

## LEGEND:

- FOUND 3/4" IRON PIPE
- SET 1" X 24" IRON PIPE
- FOUND 1" IRON PIPE
- FOUND 1-1/4" IRON PIPE
- FOUND 3/4" IRON BAR
- ▲ CALCULATED POSITION
- FOUND G.L.O. MONUMENT
- ( ) RECORDED AS
- BOREHOLE BY OTHERS

REVISED OCTOBER 9, 2000 TO SHOW PARCELS A AND B KAZ

I WILLIAM E. BANDOW HEREBY CERTIFY THAT I HAVE SURVEYED THE ABOVE PARCEL OF LAND UNDER THE DIRECTION OF MR. SCOTT HOLEWINSKI AND THAT THE ABOVE MAP IS A TRUE AND CORRECT REPRESENTATION OF THE LANDS SURVEYED TO THE BEST OF MY KNOWLEDGE AND BELIEF THAT I HAVE PROVIDED A DESCRIPTION OF THE ABOVE PARCEL ON A SEPARATE SHEET THAT I HAVE COMPLIED WITH THE PROVISIONS OF ARTICLE 1 OF THE WISCONSIN ADMINISTRATIVE CODE

*William E. Bandow* 4-6-00

WILLIAM E. BANDOW

DATE

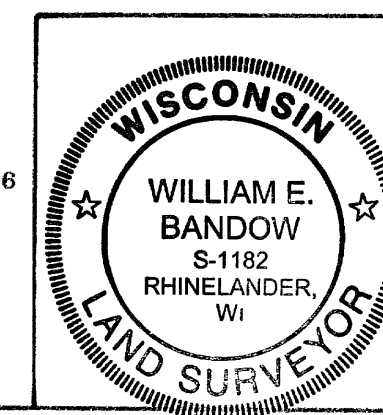

SURVEY FOR  
**SCOTT HOLEWINSKI**

SCALE 1" = 100' DATE 6/8/00 OWN. BY RB  
DWG NO 10,142 GENISOT AND ASSOCIATES, INC.  
RHINELANDER, WIS