

MAP # **B4680**
DATE FILED **JAN - 2 2001**
BY
DESCRIPTION FILED
ONEIDA CO. SURVEYOR'S OFFICE

Part of
GOV'T. LOT 3
SECTION 31, T39N, R5E
Minocqua Township
Oneida County, Wisconsin
SURVEYOR'S CERTIFICATE

I, James D. Rein, Registered Land Surveyor No. S-1234, hereby certify that I have surveyed the property shown hereon, that this map represents an accurate survey of said property to the best of my knowledge and belief, that I have performed this survey by order of Rick Jansing, and that I have complied with the requirements of Wisconsin Administrative Code A-E 7.

WILDERNESS
SURVEYING,
INC.

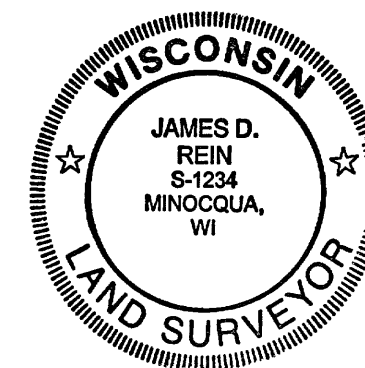

James D. Rein
Registered Land Surveyor # S-1234
Dated this 27th day of December, 2000

JANSING PARCEL (Map No. 00-258)

The East one hundred (100) feet of the West two hundred (200) feet of Government Lot 3, Section 31, Township 39 North, Range 5 East, Minocqua Township, Oneida County, Wisconsin, also being the "JANSING" parcel shown on Map No. 00-258 by Wilderness Surveying, Inc., dated December 27, 2000, more particularly described as follows:

Commencing at the southwest corner of Section 31, marked by a brass capped iron pipe, thence South 89 degrees 25 minutes 00 seconds East for a distance of 100.00 feet along the south line of Section 31 to the place of beginning, marked by a brass capped iron pipe.

Thence North 00 degrees 19 minutes 36 seconds East for a distance of 915.66 feet to an iron pipe near the southerly shore of Pine Lake, thence meandering along the lake North 79 degrees 08 minutes 03 seconds East for a distance of 101.94 feet to an iron pipe, thence South 00 degrees 19 minutes 36 seconds West for a distance of 935.89 feet to a brass capped iron pipe on the south line of Section 31, thence North 89 degrees 25 minutes 00 seconds West for a distance of 100.00 feet along the south line of Section 31 to the place of beginning.

The above lateral lot lines extend to Pine Lake and include all lands lying between the meander line and the ordinary high water mark.

Together with and subject to covenants, easements, and restrictions of record.

Said property contains 2.13 acres, more or less.

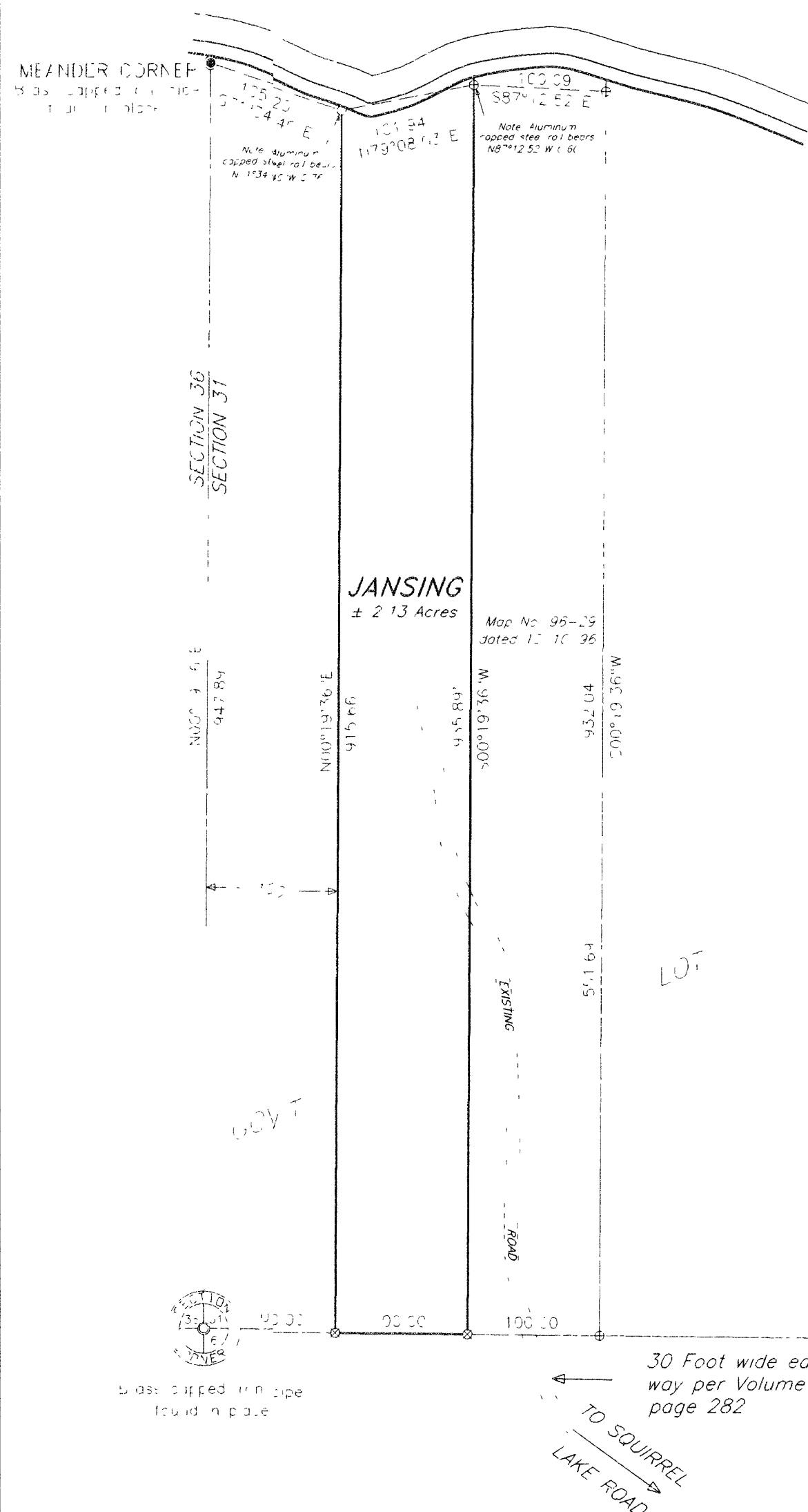

Bearing base assumed
referenced to the south line
of Gov't Lot 3 bearing
S89°25'00" E

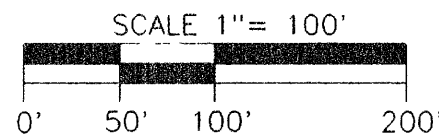
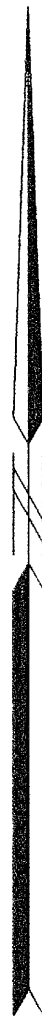

LEGEND

- ⊗ = Brass capped iron pipe found in place
- ⊕ = 3/4" dia. iron pipe previously set
- = iron pipe set 3, 4" dia x 24" long
- Other corner monuments are as noted

3

WILDERNESS SURVEYING, INC.
Post Office Box 1111 - 8793 Earls Court
Minocqua, Wisconsin 54548-1111
Telephone (715) 356-5100

Map Number 00-258	Revisions
File Number 13-31-395	
Drafted by M. Oestreich	