

LOCATED IN GOV'T. LOT 9, SECTION 15, T38N, R07E, TOWN OF LAKE TOMAHAWK,
ONEIDA COUNTY, WISCONSIN

MAP # B4693
DATE FILED FEB 9 2001
BY
DESCRIPTION
ONEIDA CO SURVEYOR'S OFFICE

BEARINGS REFERENCED TO THE SOUTH LINE OF SECTIONS 14 AND 15, T38N, R7E
ASSUMED TO BEAR S87°27'45"E

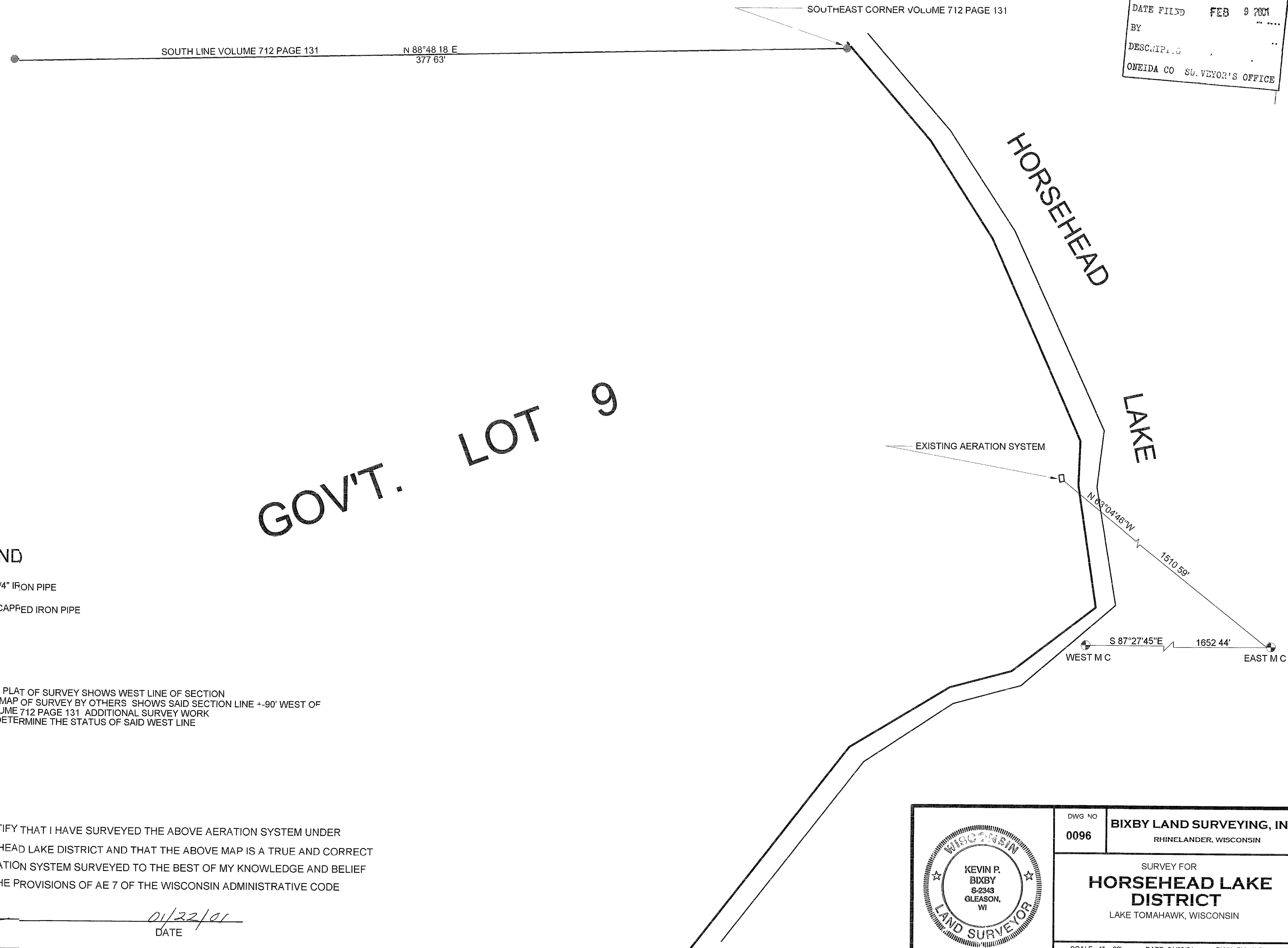

LEGEND

- FOUND 1 1/4" IRON PIPE
- FOUND 2" CAPPED IRON PIPE

NOTE ORIGINAL GOVERNMENT PLAT OF SURVEY SHOWS WEST LINE OF SECTION 14 IN HORSEHEAD LAKE. MAP OF SURVEY BY OTHERS SHOWS SAID SECTION LINE +-90' WEST OF THE SE CORNER OF VOLUME 712 PAGE 131. ADDITIONAL SURVEY WORK WOULD BE NEEDED TO DETERMINE THE STATUS OF SAID WEST LINE.

I, KEVIN P. BIXBY, HEREBY CERTIFY THAT I HAVE SURVEYED THE ABOVE AERATION SYSTEM UNDER THE DIRECTION OF THE HORSEHEAD LAKE DISTRICT AND THAT THE ABOVE MAP IS A TRUE AND CORRECT REPRESENTATION OF THE AERATION SYSTEM SURVEYED TO THE BEST OF MY KNOWLEDGE AND BELIEF THAT I HAVE COMPLIED WITH THE PROVISIONS OF AE 7 OF THE WISCONSIN ADMINISTRATIVE CODE

Kevin P. Bixby
KEVIN P. BIXBY R L S 2343
DATE 01/22/01

	DWG NO 0096	BIXBY LAND SURVEYING, INC. RHINELANDER, WISCONSIN
	SURVEY FOR HORSEHEAD LAKE DISTRICT LAKE TOMAHAWK, WISCONSIN	
SCALE 1" = 30' DATE 01/22/01 DWN BY KB		