

B-4694

B-4694

BEING A PART OF  
GOV'T. LOTS 3 & 4  
LOCATED IN  
SEC. 28, T 39 N, R 10 E  
TOWNSHIP OF SUGAR CAMP  
ONEIDA COUNTY, WISCONSIN

MAP # 3-4694  
DATE FILED FEB. 19. 2001  
BY JH  
DESCRIPTION FILED  
ONEIDA CO. SURVEYOR'S OFFICE

BEARINGS ARE BASED ON  
PREVIOUS SURVEY BY  
WILDERNESS SURVEYING,  
MAP H130-F.

SCALE: 1" = 40'  
0 10 25 50 100

COLUMBUS  
LAKE

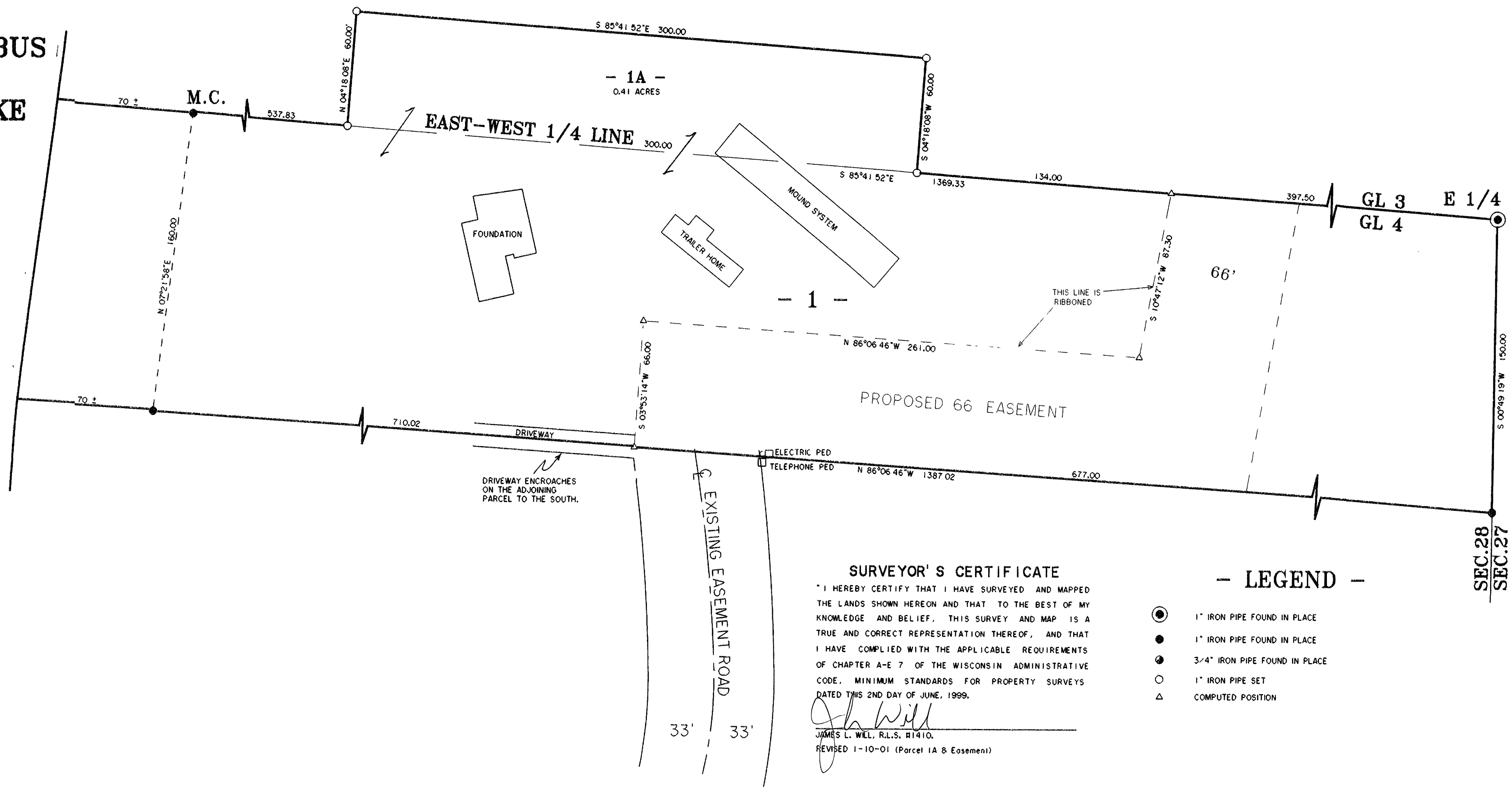

SURVEYOR'S CERTIFICATE

"I HEREBY CERTIFY THAT I HAVE SURVEYED AND MAPPED THE LANDS SHOWN HEREON AND THAT TO THE BEST OF MY KNOWLEDGE AND BELIEF, THIS SURVEY AND MAP IS A TRUE AND CORRECT REPRESENTATION THEREOF, AND THAT I HAVE COMPLIED WITH THE APPLICABLE REQUIREMENTS OF CHAPTER A-E 7 OF THE WISCONSIN ADMINISTRATIVE CODE, MINIMUM STANDARDS FOR PROPERTY SURVEYS DATED THIS 2ND DAY OF JUNE, 1999.

*James L. Will*  
JAMES L. WILL, R.L.S. #1410.  
REVISED 1-10-01 (Parcel 1A & Easement)

- LEGEND -

- 1" IRON PIPE FOUND IN PLACE
- 1" IRON PIPE FOUND IN PLACE
- 3/4" IRON PIPE FOUND IN PLACE
- 1" IRON PIPE SET
- COMPUTED POSITION

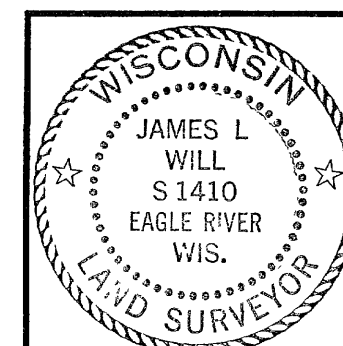

SURVEY FOR  
BERGEMANN/TADYCH  
1680 COLUMBUS LAKE RD.  
SUGAR CAMP, WISCONSIN  
SCALE 1" = 40' DATE 6/2/99 DWN BY S.M.W.  
DWG. NO. E1569 Eagle Landmark Surveying, Inc. EAGLE RIVER, WI

B-4694

B-4694