

The
E 1/2 of the NW1/4
of the
SE 1/4 of the NW 1/4
SECTION 12, T38N, R7E

Lake Tomahawk Township
Oneida County, Wisconsin

SURVEYOR'S CERTIFICATE

I, James D. Rein, Registered Land Surveyor No. S-1234, hereby certify that I have surveyed the property shown hereon that this map represents an accurate survey of said property to the best of my knowledge and belief that I have performed this survey by order of Walter Gustafson and that I have complied with the requirements of Wisconsin Administrative Code A-E 7.

WILDERNESS
SURVEYING,
INC.

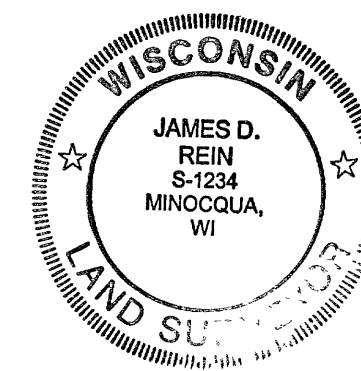

James D. Rein
Registered Land Surveyor, # S-1234
Dated this 12th day of February, 2001

PARCEL -A- (Map No. 01-14)

A parcel of land described as the East Half of the Northwest Quarter of the Southeast Quarter of the Northwest Quarter, Section 12, Township 38 North, Range 7 East, being parcel 'A' shown on Map No. 01-14 by Wilderness Surveying, Inc., dated February 12, 2001, more particularly described as follows:

Commencing at the west quarter corner of Section 12 marked by a capped aluminum monument, thence North 89 degrees 22 minutes 12 seconds East for a distance of 2640.10 feet to the southeast corner of the Southeast Quarter of the Northwest Quarter, being the center quarter corner marked by an iron pipe, thence North 00 degrees 17 minutes 13 seconds West for a distance of 1294.56 feet to the northeast corner of the Southeast Quarter of the Northwest Quarter, being the Center-North Sixteenth Corner, marked by an aluminum capped iron pipe thence South 88 degrees 59 minutes 39 seconds West for a distance of 658.61 feet to the place of beginning, being the northeast corner of the East Half of the Northwest Quarter of the Southeast Quarter of the Northwest Quarter, marked by an iron pipe.

Thence continuing South 88 degrees 59 minutes 39 seconds West for a distance of 329.305 feet to the northwest corner of the East Half of the Northwest Quarter of the Southeast Quarter of the Northwest Quarter, marked by an iron pipe, thence South 00 degrees 11 minutes 25 seconds East for a distance of 644.05 feet to the southwest corner of the East Half of the Northwest Quarter of the Southeast Quarter of the Northwest Quarter, marked by an iron pipe thence North 89 degrees 10 minutes 55 seconds East for a distance of 329.655 feet to the southeast corner of the East Half of the Northwest Quarter of the Southeast Quarter of the Northwest Quarter marked by an iron pipe, thence North 00 degrees 13 minutes 22 seconds West for a distance of 645.13 feet to the place of beginning.

Together with and subject to covenants, easements, and restrictions of record.

Said property contains 4.88 acres.

MAP #	B4711
DATE FILED	MAR 16 2001
BY	JDR
DESCRIPTION	SEE
ONEIDA CO. SURVEYOR'S OFFICE	

WILDERNESS SURVEYING, INC.

Post Office Box 1111 - 8793 Earls Court
Minocqua, Wisconsin 54548-1111
Telephone (715) 356-5100

Map Number 01-14
File Number 6-12-387
Drafted by M. Oestreich

Revisions

NOTE

Section subdivision data is shown on our previous survey of the County Plat of Hodstradt Off Water, also see Map No. 89-03 by Wilderness Surveying, Inc., dated February 17th 1989 and revised April 8th, 1989, for previous survey data.

Bearings true
referenced to the south
line of the NW 1/4 bearing
N89°22'12" E

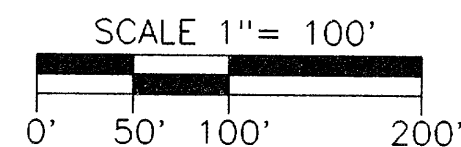

LEGEND

- = 3/4" dia iron pipe previously set
- = iron pipe set 3/4" dia x 24' long
- Other corner monuments are as noted

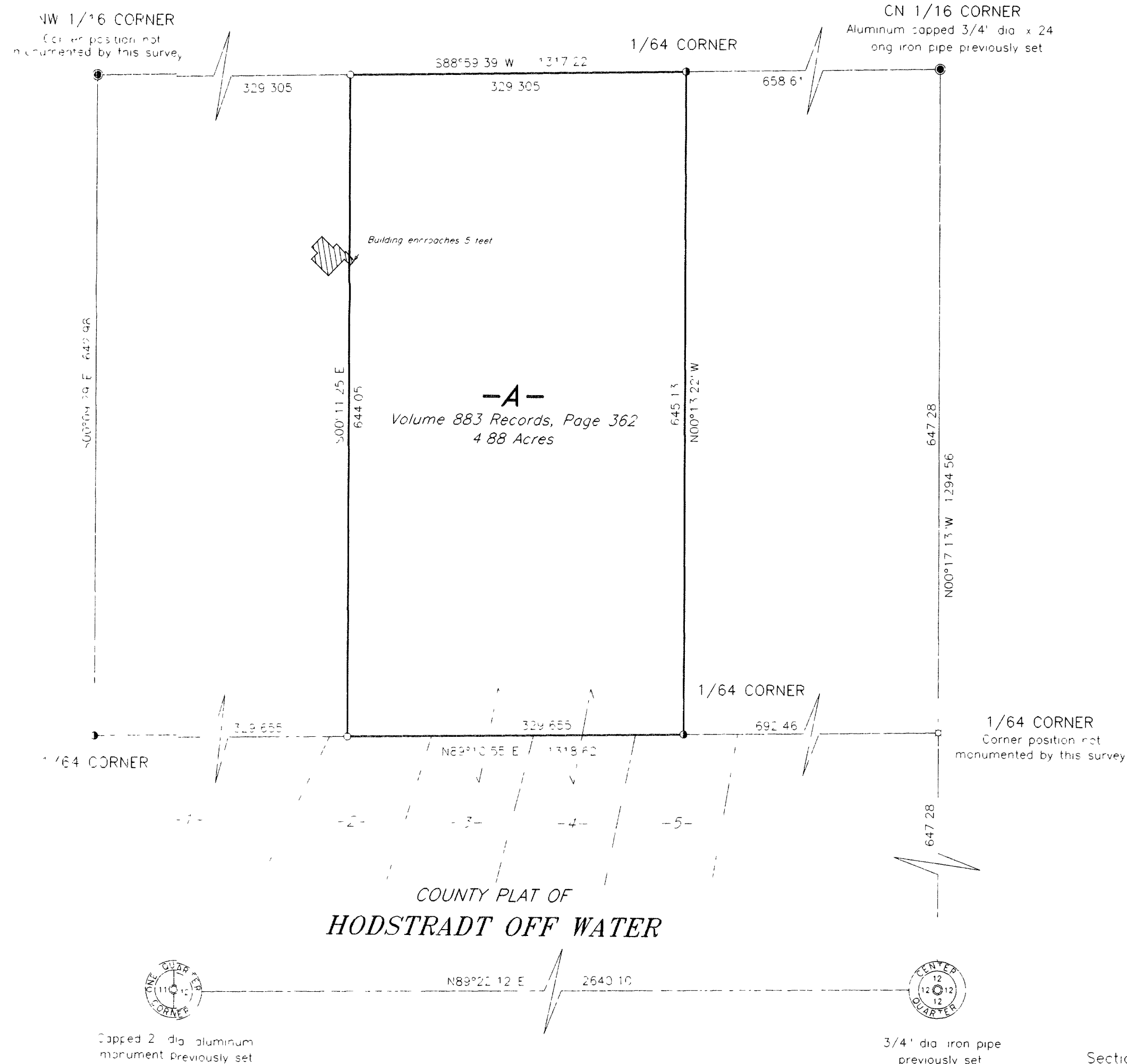

Capped 2" dia aluminum
monument previously set

3/4" dia iron pipe
previously set