

Bearings Oneida County Grid,  
based on GPS survey data, and  
referenced to west line of the Plat  
of HILLTOP, bearing S01°24'07"E

#### LEGEND

- ⊗ = 2" dia iron pipe found in place
  - ⊕ = 1 1/2" dia iron pipe found in place
  - ⦿ = 1" dia iron pipe found in place
  - ⦿ = 1/2" dia iron pipe found in place
  - ⊕ = 3/4" dia iron pipe previously set
  - = Iron pipe set, 3/4" dia x 24" long
  - = Corner position not monumented by this survey
- Other corner monuments are as noted

Oneida County brass capped  
6" square concrete monument  
found in place

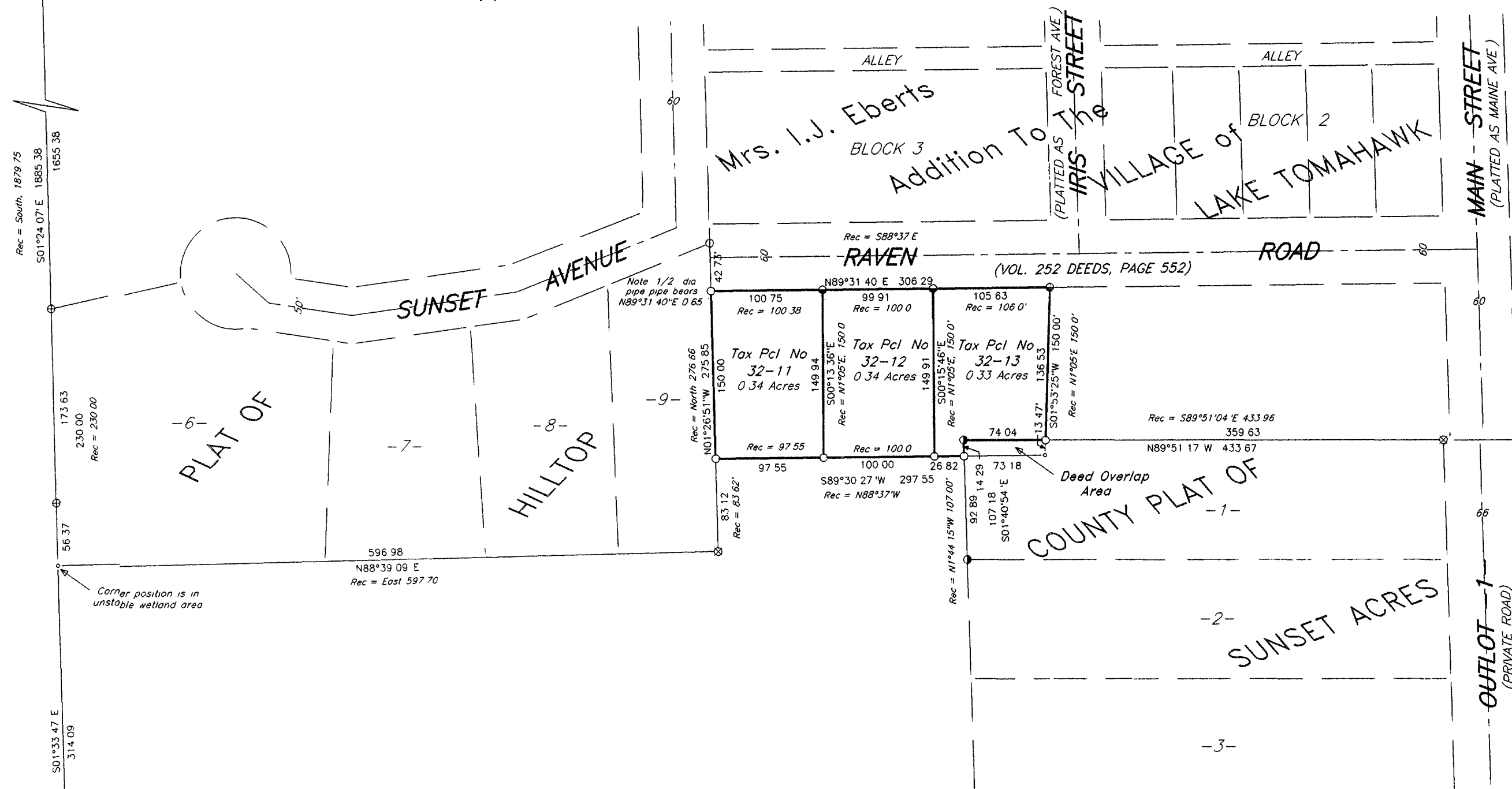

VOLUME 993, PAGE 56



Oneida County brass capped  
iron pipe found in place

## Part of GOV'T. LOT 3 SECTION 3, T38N, R7E

Lake Tomahawk Township  
Oneida County, Wisconsin

#### SURVEYOR'S CERTIFICATE

I, James D. Rein, Registered Land Surveyor No. S-1234, hereby certify that I have surveyed the property shown hereon; that this map represents an accurate survey of said property to the best of my knowledge and belief; that I have performed this survey by order of Mary Ellen Gregory, and that I have complied with the requirements of Wisconsin Administrative Code A-E 7.

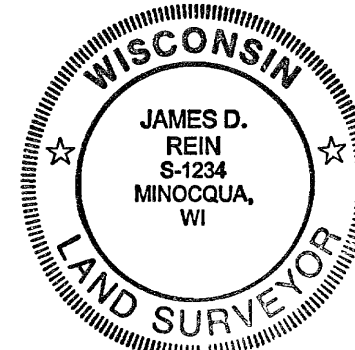

WILDERNESS  
SURVEYING,  
INC.

Registered Land Surveyor S-1234  
Dated this 23rd day of February, 2001

#### TAX PARCEL. NO 32-11 (Map No. 01-25)

A parcel of land in Government Lot 3, Section 3, Township 38 North, Range 7 East, Lake Tomahawk Township, Oneida County, Wisconsin, being "Tax Parcel No 32-11", shown on Map No 01-25 by Wilderness Surveying, Inc., dated February 23, 2001, more particularly described as follows

Commencing at the north quarter corner of Section 3, marked by an Oneida County brass capped concrete monument, thence South 01 degrees 24 minutes 07 seconds East for a distance of 1885 38 feet to the southwest corner of the Plat of HILLTOP, thence North 88 degrees 39 minutes 09 seconds East for a distance of 596 98 feet to the southeast corner of the plat of HILLTOP, marked by an iron pipe, thence North 01 degrees 26 minutes 51 seconds West for a distance of 83 12 feet along the east line of the Plat of HILLTOP to the place of beginning, marked by an iron pipe

Thence continuing North 01 degrees 26 minutes 51 seconds West for a distance of 150 00 feet along the east line of the Plat of HILLTOP to an iron pipe on the southerly right of way line of Raven Road, thence North 89 degrees 31 minutes 40 seconds East for a distance of 100 75 feet along the southerly right of way line of Raven Road to an iron pipe, thence South 00 degrees 13 minutes 36 seconds East for a distance of 149 94 feet to an iron pipe, thence South 89 degrees 30 minutes 27 seconds West for a distance of 97 55 feet to the place of beginning

Together with and subject to covenants, easements, and restrictions of record

Said property contains 0.34 acres

#### TAX PARCEL. NO. 32-12 (Map No. 01-25)

A parcel of land in Government Lot 3, Section 3, Township 38 North, Range 7 East, Lake Tomahawk Township, Oneida County, Wisconsin, being "Tax Parcel No 32-12", shown on Map No 01-25 by Wilderness Surveying, Inc., dated February 23, 2001, more particularly described as follows

Commencing at the north quarter corner of Section 3, marked by an Oneida County brass capped concrete monument, thence South 01 degrees 24 minutes 07 seconds East for a distance of 1885 38 feet to the southwest corner of the Plat of HILLTOP, thence North 88 degrees 39 minutes 09 seconds East for a distance of 596 98 feet to the southeast corner of the plat of HILLTOP, marked by an iron pipe, thence North 01 degrees 26 minutes 51 seconds West for a distance of 233 12 feet along the east line of the Plat of HILLTOP an iron pipe on the southerly right of way line of Raven Road, thence North 89 degrees 31 minutes 40 seconds East for a distance of 100 75 feet along the southerly right of way line of Raven Road to the place of beginning, marked by an iron pipe

Thence continuing North 89 degrees 31 minutes 40 seconds East for a distance of 99 91 feet along the southerly right of way line of Raven Road to an iron pipe, thence South 00 degrees 15 minutes 46 seconds East for a distance of 149 91 feet to an iron pipe, thence South 89 degrees 30 minutes 27 seconds West for a distance of 100 00 feet to an iron pipe, thence North 00 degrees 13 minutes 36 seconds West for a distance of 149 94 feet to the place of beginning

Together with and subject to covenants, easements, and restrictions of record

Said property contains 0.34 acres

#### TAX PARCEL. NO. 32-13 (Map No. 01-25)

A parcel of land in Government Lot 3, Section 3, Township 38 North, Range 7 East, Lake Tomahawk Township, Oneida County, Wisconsin, being "Tax Parcel No 32-13", shown on Map No 01-25 by Wilderness Surveying, Inc., dated February 23, 2001, more particularly described as follows

Commencing at the north quarter corner of Section 3, marked by an Oneida County brass capped concrete monument, thence South 01 degrees 24 minutes 07 seconds East for a distance of 1885 38 feet to the southwest corner of the Plat of HILLTOP, thence North 88 degrees 39 minutes 09 seconds East for a distance of 596 98 feet to the southeast corner of the plat of HILLTOP, marked by an iron pipe, thence North 01 degrees 26 minutes 51 seconds West for a distance of 233 12 feet along the east line of the Plat of HILLTOP an iron pipe on the southerly right of way line of Raven Road, thence North 89 degrees 31 minutes 40 seconds East for a distance of 200 66 feet along the southerly right of way line of Raven Road to the place of beginning, marked by an iron pipe

Thence continuing North 89 degrees 31 minutes 40 seconds East for a distance of 105 63 feet along the southerly right of way line of Raven Road to an iron pipe, thence South 01 degrees 53 minutes 25 seconds West for a distance of 136 53 feet to the north line of Lot 1 in the County Plat of SUNSET ACRES, marked by an iron pipe, thence North 89 degrees 51 minutes 17 seconds West for a distance of 74 04 feet to the northwest corner of said Lot 1 in the County Plat of SUNSET ACRES, marked by an iron pipe, thence South 01 degrees 40 minutes 54 seconds East for a distance of 14 29 feet along the west line of said Lot 1 in the County Plat of SUNSET ACRES to an iron pipe, thence South 89 degrees 30 minutes 27 seconds West for a distance of 26 82 feet to an iron pipe, thence North 00 degrees 15 minutes 46 seconds West for a distance of 149 91 feet to the place of beginning

Together with and subject to covenants, easements, and restrictions of record

Said property contains 0.33 acres

MAP #	B4712
DATE FILED	MAR 16 2001
BY	JP
DESCRIPTION FILED	
ONEIDA CO. SURVEYOR'S OFFICE	

#### NOTES:

- 1 Tax Parcels 32-11 and 32-12 are described in Volume 589, on page 692
- 2 Tax Parcel 32-13 is described in Volume 322, on page 623

#### WILDERNESS SURVEYING, INC.

Post Office Box 1111 - 8793 Earls Court  
Minocqua, Wisconsin 54548-1111  
Telephone (715) 356-5100

Map Number	01-25	Revisions
File Number	7-3-387	
Drafted by	M Oestreich	