

LINE SURVEY BETWEEN LOTS 1,2,9, AND 10, BLOCK "D" IN THE ASSESSOR'S REPLAT OF S.H. ALBAN'S SECOND ADDITION TO THE CITY OF RHINELANDER, ONEIDA COUNTY, WISCONSIN

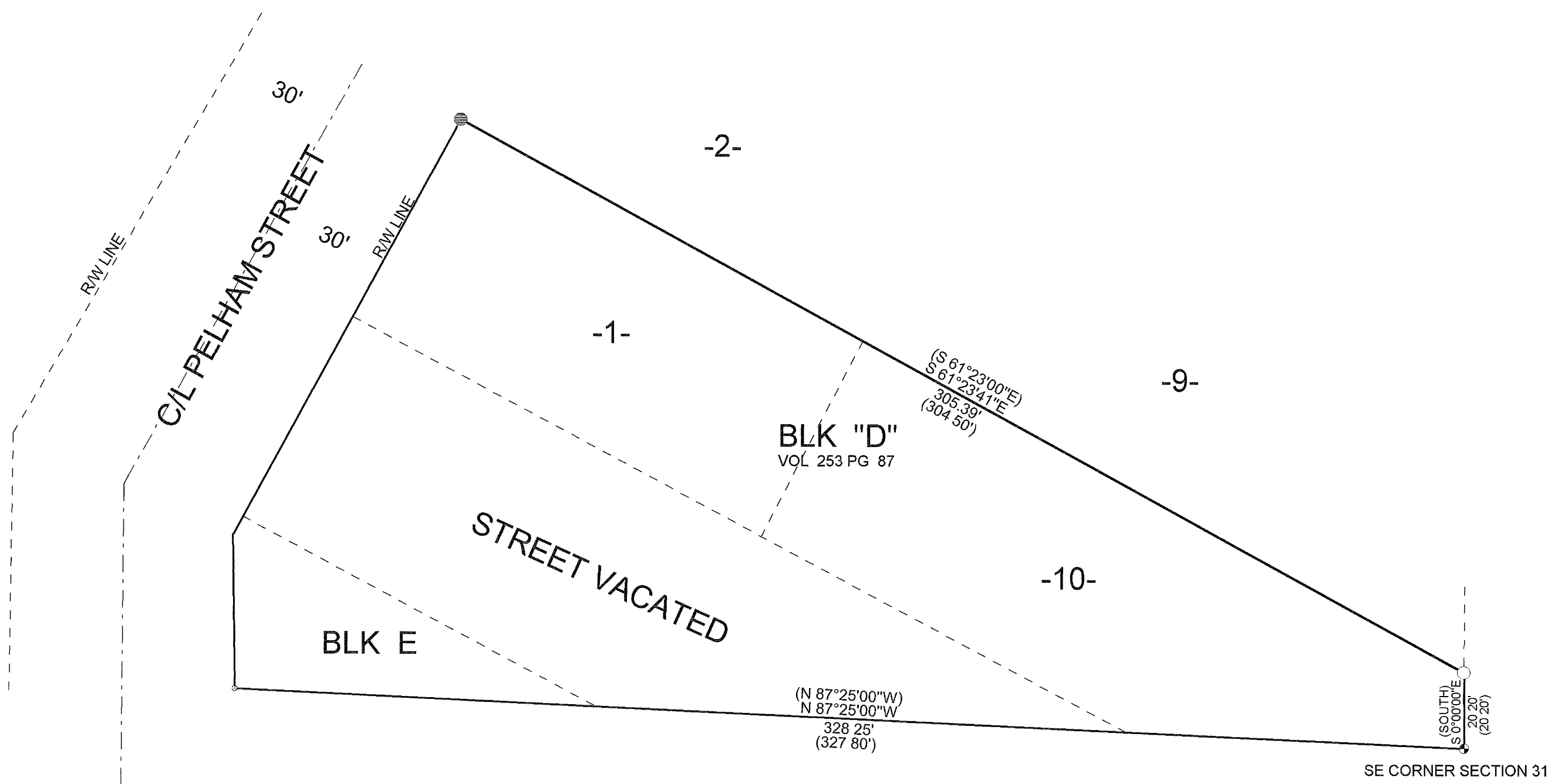

BEARINGS REFERENCED TO THE SOUTH LINE OF LOT 10 AND BLK "E" OF THE ASSESSOR'S REPLAT OF S.H. ALBAN'S 2ND ADDITION TO THE CITY OF RHINELANDER ASSUMED TO BEAR N87°25'00"W



SE CORNER SECTION 31

LEGEND

- FOUND 1" IRON PIPE
- SET 1" X 24" IRON PIPE
- ✱ FOUND 2" CAPPED IRON PIPE
- FOUND 3/4" IRON PIPE
- () BEARING AND DISTANCE BY OTHERS

MAP #	B 4716
DATE FILED	MAR 16 2001...
BY	<i>[Signature]</i>
DESCRIPTION FILED	...
ONEIDA CO. SURVEYOR'S OFFICE	

I, KEVIN P. BIXBY, HEREBY CERTIFY THAT I HAVE SURVEYED THE ABOVE LINE UNDER THE DIRECTION OF LAVERNE ERLITZ AND THAT THE ABOVE MAP IS A TRUE AND CORRECT REPRESENTATION OF THE LINE SURVEYED TO THE BEST OF MY KNOWLEDGE AND BELIEF THAT I HAVE COMPLIED WITH THE PROVISIONS OF AE 7 OF THE WISCONSIN ADMINISTRATIVE CODE

Kevin P. Bixby 03/02/01
KEVIN P. BIXBY R L S 2343 DATE

	DWG NO 0099	BIXBY LAND SURVEYING, INC. RHINELANDER, WISCONSIN
	SURVEY FOR LAVERNE ERLITZ RHINELANDER, WISCONSIN	
	SCALE 1" = 30'	DATE 03/02/01 DWN BY KB