

PART OF
GOVERNMENT LOT 5
SECTION 24, T.36N., R.7E.,
TOWN OF WOODBORO,
ONEIDA COUNTY, WISCONSIN

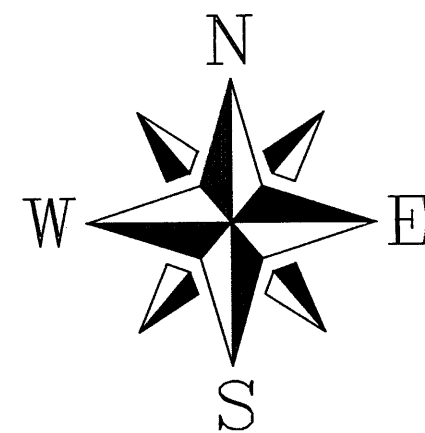

- 3/4" x 24" IRON ROD SET
- 1" IRON PIPE FOUND
- SEPTIC TANK
- SEPTIC VENT PIPE
- RETAINING WALL

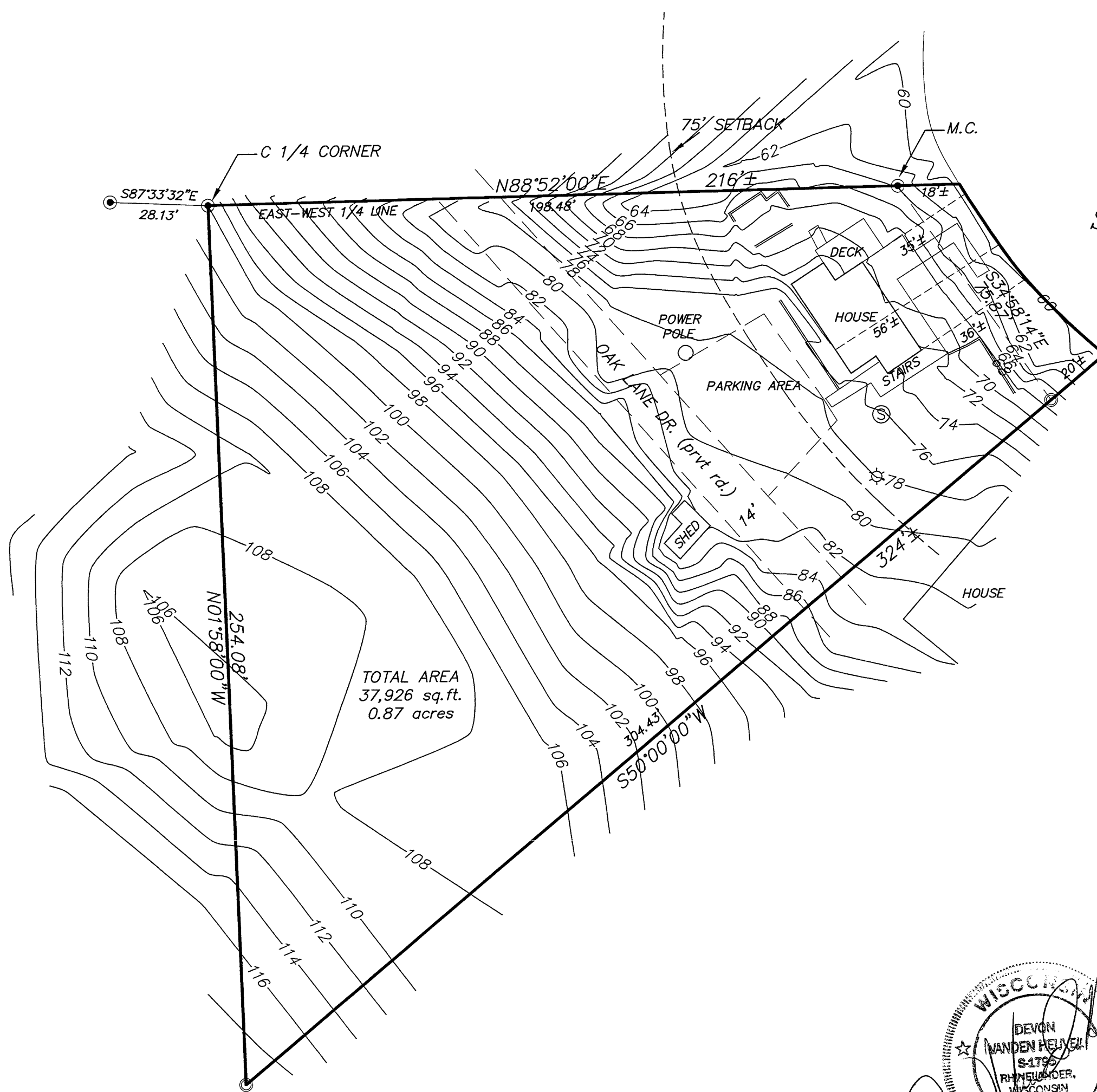
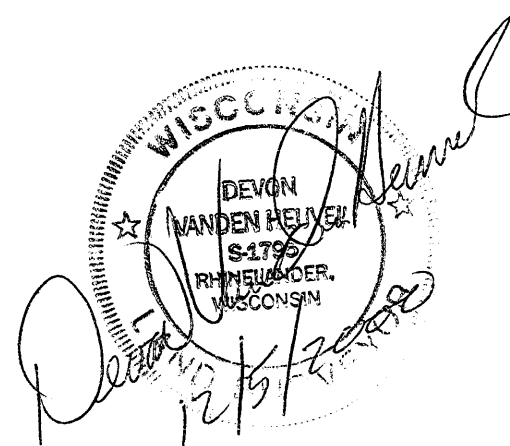

CLIENT:
DON AND NANCY SCHRODER
2645 OAK LANE DR.
RHINELANDER, WI 54501

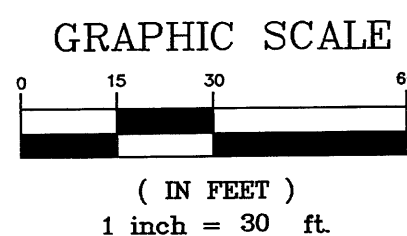

MAP #	B4718
DATE FILED.....	MAR. 2. 7. 2001.
BY.....	J.p.
DESCRIPTION FILED.....	
ONEIDA CO. SURVEYOR'S OFFICE	

I, DEVON VANDEN HEUVEL, REGISTERED LAND SURVEYOR, HEREBY CERTIFY TO MY CLIENT(S) THAT I HAVE SURVEYED AND MAPPED THE PROPERTY SHOWN UPON THIS PLAT AND THAT THE WITHIN PLAT IS A TRUE AND CORRECT REPRESENTATION OF THE BOUNDARIES OF THE LAND SURVEYED, TO THE BEST OF MY KNOWLEDGE AND BELIEF.

© 2000 NICOLET SURVEYING

NICOLET SURVEYING
1222 LINCOLN STREET, RHINELANDER, WI 54501
715-362-2808
715-362-4114 (FAX)

DRAWN BY JWD	DATE 12/5/00	SHEET 1 of 1
CHECKED BY DVH	SCALE 1" = 30'	FILE NO. 202
F.B. 8, PG. 49	PROJ # 202	

SURVEY OF

**PART OF
GOVERNMENT LOT 5
SECTION 24, T.36N., R.7E.,
TOWN OF WOODBORO,
ONEIDA COUNTY, WISCONSIN**