

Part of
GOV'T. LOT 1
SECTION 10, T38N, R6E
Hazelhurst Township
Oneida County, Wisconsin

SURVEYOR'S CERTIFICATE
James D. Rein, Registered Land Surveyor No. S-1234, hereby certifies that I have surveyed the property shown hereon, that this map represents an accurate survey of said property to the best of my knowledge and belief, that I have performed this survey by order of George Law, and that I have complied with the requirements of Wisconsin Administrative Code ARS.

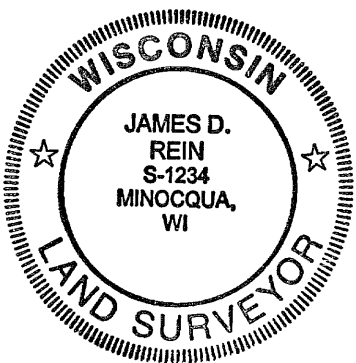

WILDERNESS
SURVEYING,
INC.

[Signature]
Registered Land Surveyor No. S-1234
On this 12th day of March 2001

30' DRIVEWAY EASEMENT (Map No. 01-11)

A strip of land 30 (thirty) feet in width for purpose of a non-exclusive driveway easement in Government Lot 1, Section 10, Township 38 North, Range 6 East, Hazelhurst Township, Oneida County, Wisconsin, being shown on Map No. 01-11 by Wilderness Surveying, Inc., dated March 12, 2001, the centerline of which is more particularly described as follows:

Commencing at the north quarter corner of Section 10, marked by a capped aluminum monument, thence South 02 degrees 07 minutes 29 seconds East for a distance of 1329.10 feet to the southwest corner of Government Lot 1, being the Center-North Sixteenth Corner, marked by an iron pipe, thence South 88 degrees 12 minutes 50 seconds East for a distance of 952.31 feet along the south line of Government Lot 1 to the easterly right of way line of U.S. Highway "51", thence North 10 degrees 22 minutes 59 seconds West for a distance of 214.02 feet along the easterly right of way line of U.S. Highway "51", thence continuing along said easterly right of way line North 10 degrees 12 minutes 06 seconds West for a distance of 427.04 feet to the northwest corner of that parcel of land described in Volume 941 of Records, on pages 493 and 494, marked by an iron pipe, thence South 88 degrees 12 minutes 50 seconds East for a distance of 436.7 feet along the north line of said parcel of land described in Volume 941 of Records, on pages 493 and 494 to the place of beginning of said centerline.

Thence North 34 degrees 29 minutes 29 seconds West for a distance of 19.93 feet, thence North 28 degrees 46 minutes 53 seconds West for a distance of 19.13 feet, thence North 23 degrees 47 minutes 51 seconds West for a distance of 20.30 feet, thence North 16 degrees 08 minutes 30 seconds West for a distance of 36.37 feet, thence North 00 degrees 58 minutes 59 seconds East for a distance of 27.47 feet to the easterly right of way line of Lakeview Street and there terminating.

The side lines of said easement, lengthen or shorten, to begin on the north line of that parcel of land described in Volume 941 of Records, on pages 493 and 494, and terminate on the easterly right of way line of Lakeview Street.

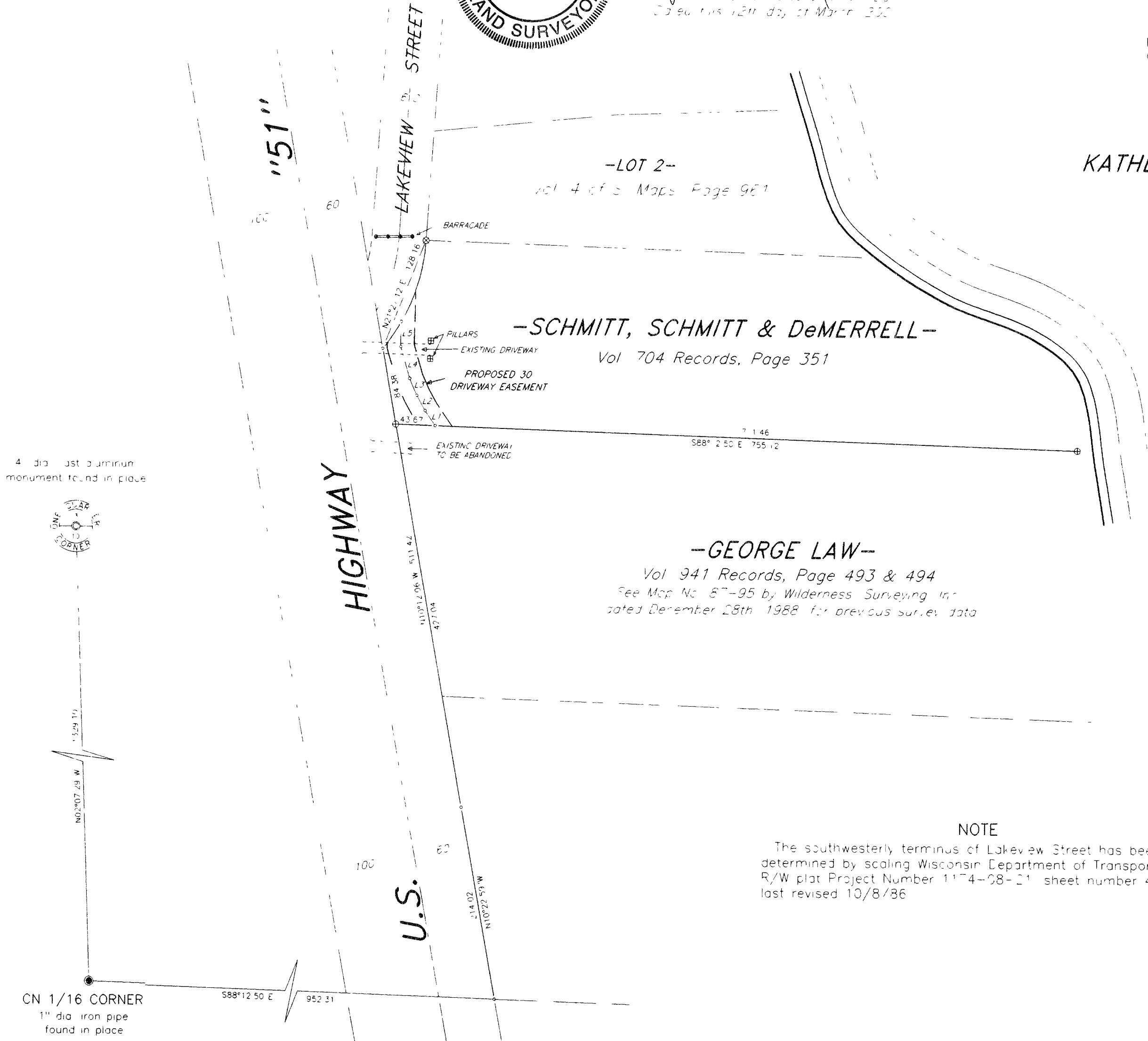

MAP # B4729
DATE FILED APR 6 2001
BY *[Signature]*
DESCRIPTION FILED
ONEIDA CO. SURVEYOR'S OFFICE

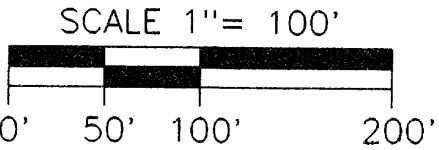

- LEGEND**
- ⊗ = 1 1/4" dia. iron pipe found in place
 - ⊕ = 3/4" dia. iron pipe previously set
 - = Angle point not monumented by this survey
 - = Other corner monuments are as noted

C-L PROPOSED EASEMENT DATA TABLE

COURSE	BEARING	DISTANCE
L1	N34°29'29"W	19.93
L2	N28°46'53"W	19.13
L3	N23°47'51"W	20.30
L4	N16°08'30"W	36.37
L5	N00°58'59"E	27.47

NOTE
The southwesterly terminus of Lakeview Street has been determined by scaling Wisconsin Department of Transportation R/W plat Project Number 1174-08-21, sheet number 4.4, last revised 10/8/86.

WILDERNESS SURVEYING, INC.
Post Office Box 1111 - 8793 Earls Court
Minocqua, Wisconsin 54548-1111
Telephone (715) 356-5100

Map Number 01-11 File Number 1&2-10-386 Drafted by M. Oestreich	Revisions March 28, 2001
---	-----------------------------