

PARTS OF GOV'T. LOT 5 & THE
SE.NE. 1/4, SEC. 19, T. 36 N., R. 10 E.,
ONEIDA COUNTY, WI.

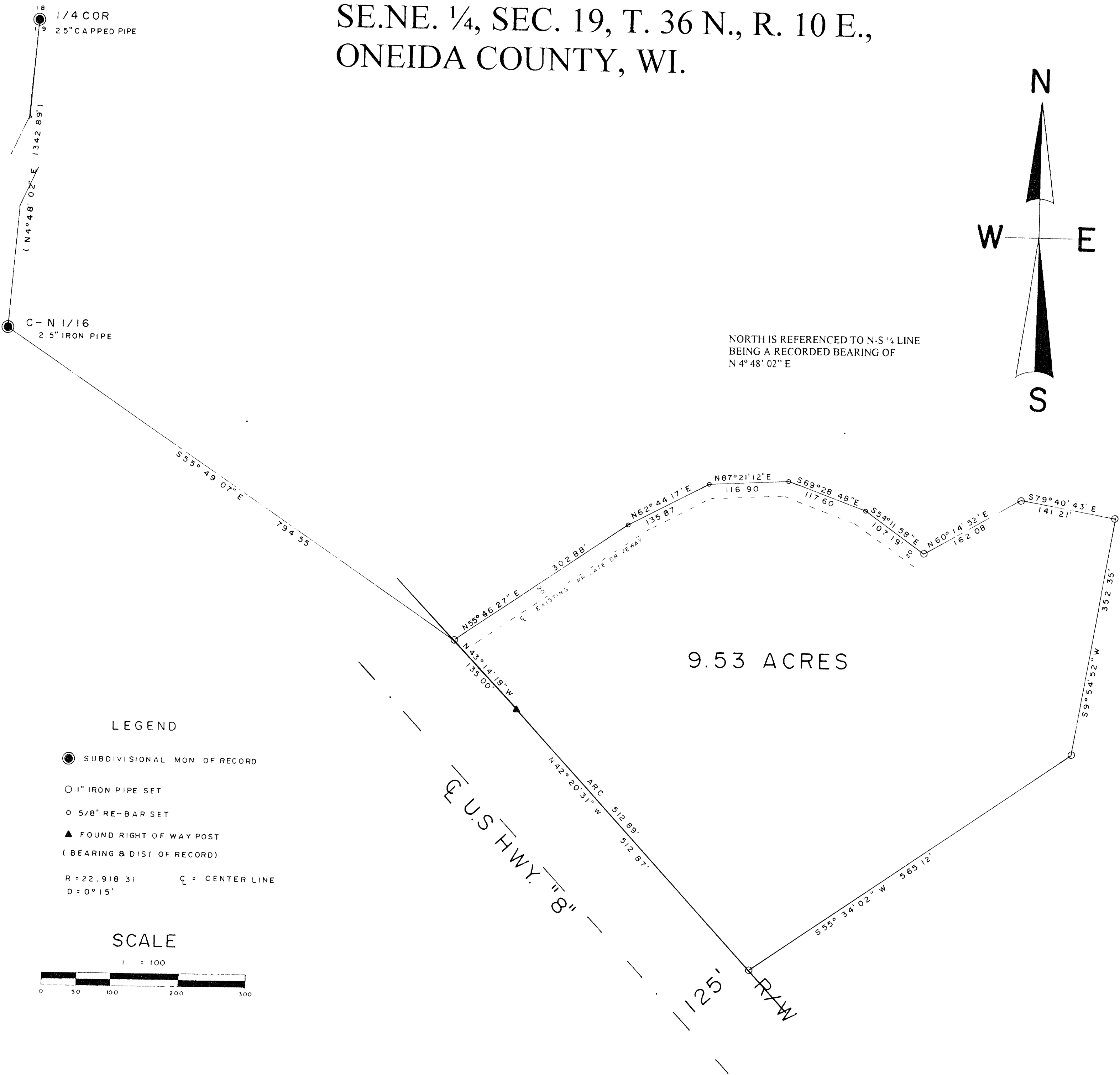

I, Todd Loftus, Registered Land Surveyor, hereby certify that I have surveyed the property shown hereon. That this map represents an accurate survey of said property to the best of my knowledge & belief. That I have performed this survey by order of Don Brown and that I have complied with the applicable requirements of the Wisconsin Administrative Code A 1.7

Description required for above parcel is on separate sheet.

DATE 12-13-01

SIGNED Todd Loftus

LOFTUS SURVEYING

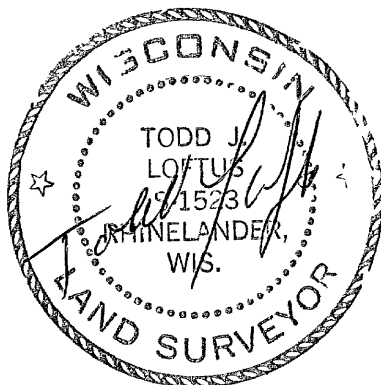

MAP #	B4730
DATE FILED ..	APR 6 2001
BY	jap
DESCRIPTION FILED ..	
ONEIDA CO. SURVEYOR'S OFFICE	

1241B4