

18278

18278

PART OF THE NW 1/4, NW 1/4, SEC. 31, T. 38 N., R 9 E., TOWN OF SUGAR CAMP, ONEIDA COUNTY, WI.

WOODED AREA

WOODED AREA

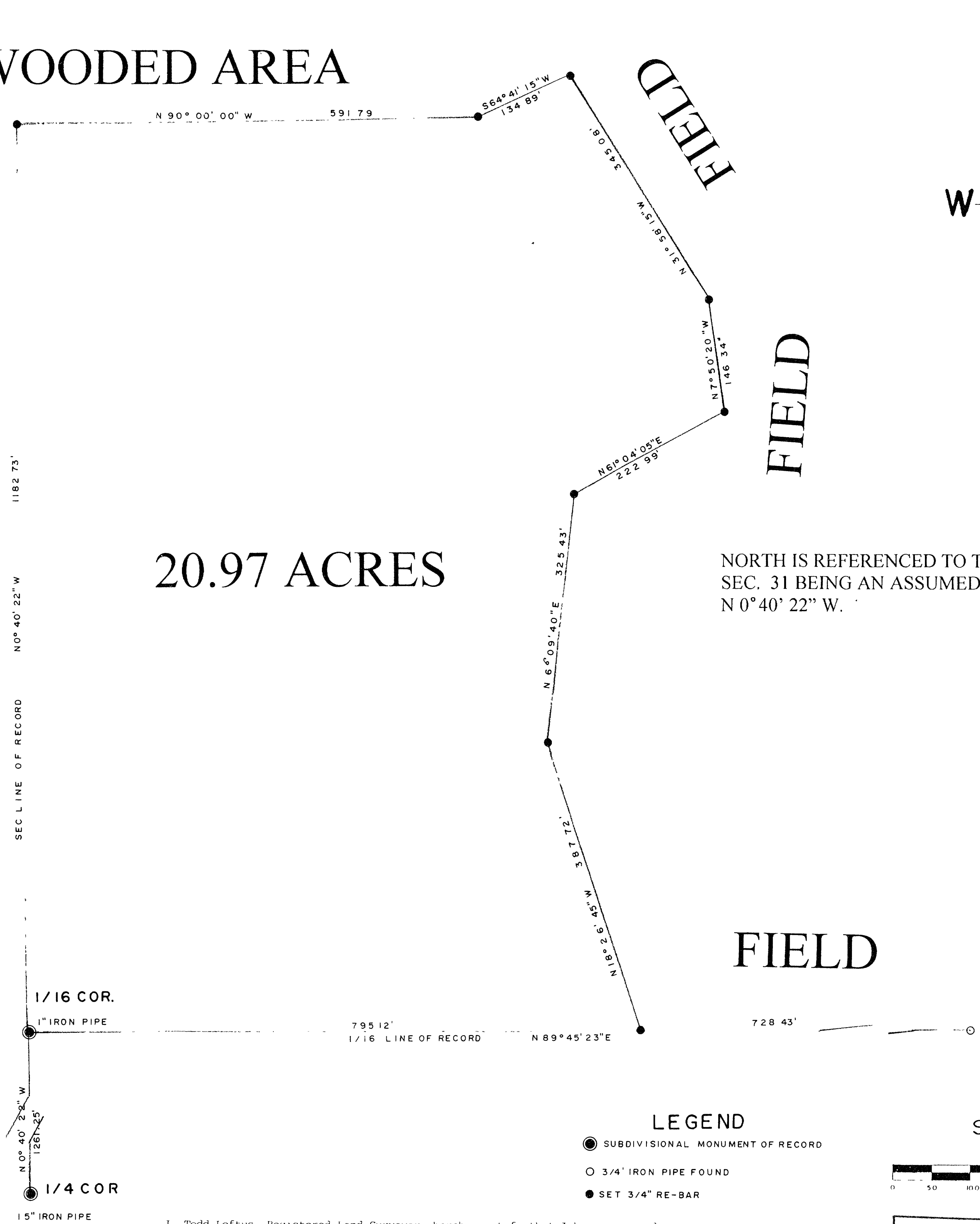

20.97 ACRES

NORTH IS REFERENCED TO THE WEST LINE
SEC. 31 BEING AN ASSUMED BEARING OF
N 0° 40' 22" W.

LEGEND

- SUBDIVISIONAL MONUMENT OF RECORD
- 3/4" IRON PIPE FOUND
- SET 3/4" RE-BAR

SCALE

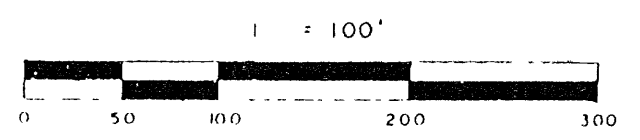

I, Todd Loftus, Registered Land Surveyor, hereby certify that I have surveyed the property shown hereon that this map represents an accurate survey of said property to the best of my knowledge & belief. That I have performed this survey by order of *Robert Swett* and that I have complied with the applicable requirements of the Wisconsin Administrative Code A & 7.

Description required for above parcel is on separate sheet

DATE *Dec 7, 2000*

SIGNED *Todd Loftus*

LOFTUS SURVEYING

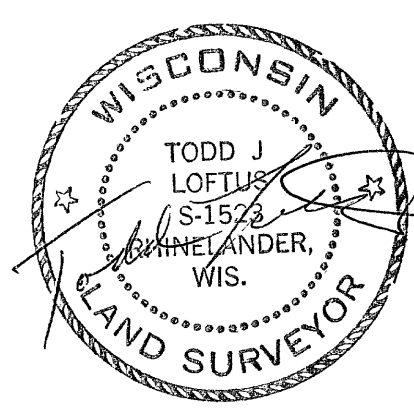

MAP #	B4731
DATE FILED	APR 6 2001
BY	<i>JP</i>
DESCRIPTION FILED	
ONEIDA CO. SURVEYOR'S OFFICE	

1240B4

B4731

B4731