

# LOT 13 OF FRANK & THERESA WHITES SUBDIVISION BEING ALL THAT PART OF THE NW ¼ SE ¼, SEC. 26, T. 36 N., R. 6 E., ONEIDA COUNTY, WI.

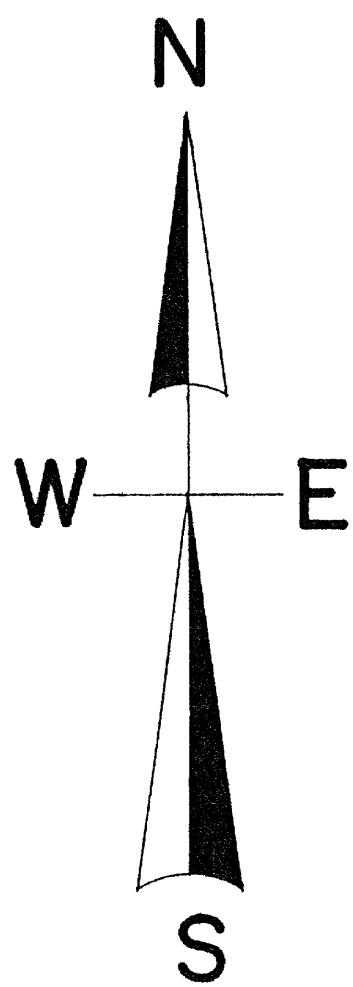

NORTH IS REFERENCED TO THE NORTH LINE OF SAID PLAT  
BEING A RECORDED BEARING OF N 87° 31' 00" E

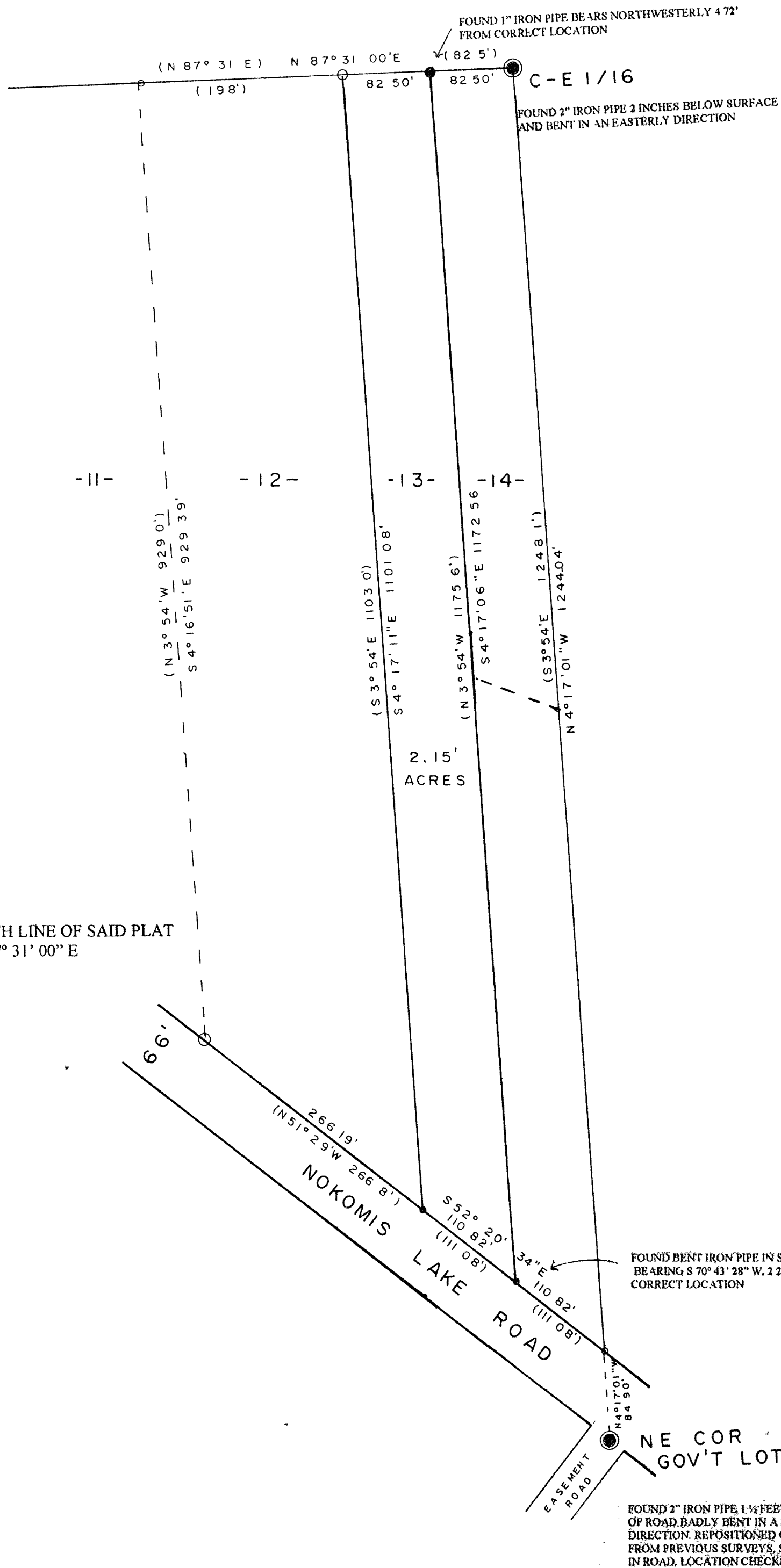

## LEGEND

- FOUND SUBDIVISIONAL MONUMENT OF RECORD
- SET 1 25" IRON PIPE
- SET 5/8" RE-BAR
- FOUND 1" IRON PIPE
- FOUND 3/4" IRON PIPE
- FOUND 1 25" IRON PIPE
- (0 0') BEARING & DISTANCE OF RECORD

## SCALE

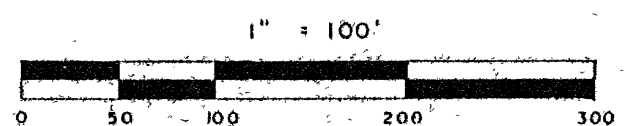

I, Todd Loftus, Registered Land Surveyor, hereby certify that I have surveyed the property shown hereon. That this map represents an accurate survey of said property to the best of my knowledge & belief. That I have performed this survey by order of Century 21 and that I have complied with the applicable requirements of the Wisconsin Administrative Code A.E.7.

Description required for above parcel is on separate sheet.

DATE 8-15-00

SIGNED Todd Loftus

LOFTUS SURVEYING

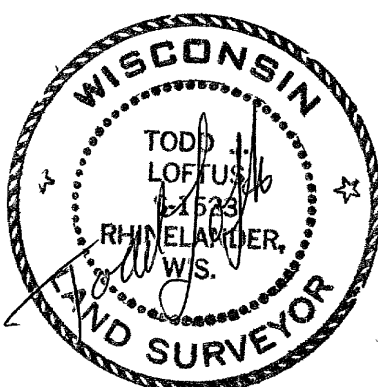

MAP #	B4733
DATE FILED	APR 6 2001
BY	for
DESCRIPTION FILED	
ONEIDA CO. SURVEYOR'S OFFICE	

1236  
1136B4