

N ½, LOT 5 & S ½, LOT 5,  
BLOCK 9 OF THE ORIGINAL  
PLAT OF RHINELANDER,  
LOCATED IN SEC. 6, T. 36 N.,  
R. 9 E., ONEIDA COUNTY,  
WI.

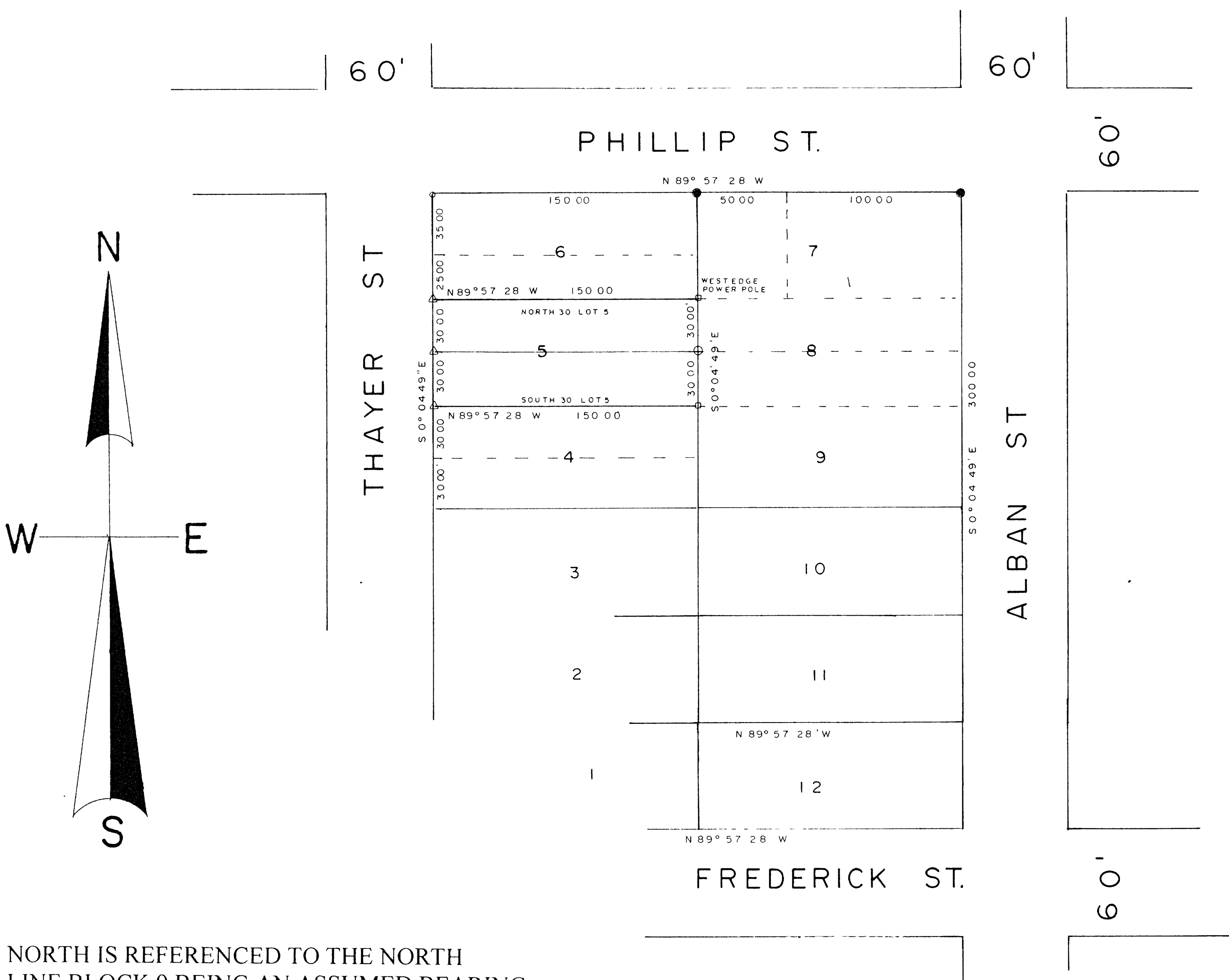

NORTH IS REFERENCED TO THE NORTH  
LINE BLOCK 9 BEING AN ASSUMED BEARING  
OF N 89° 57' 28" W.

I, Todd Loftus, Registered Land Surveyor, hereby certify that I have surveyed  
the property shown hereon. That this map represents an accurate survey of  
said property to the best of my knowledge & belief. That I have performed  
this survey by order of Ray Dost and that I have complied with the  
applicable requirements of the Wisconsin Administrative Code A & 7.

Description required for above parcel is on separate sheet.

DATE 8-9-00

SIGNED Todd Loftus

LOFTUS SURVEYING

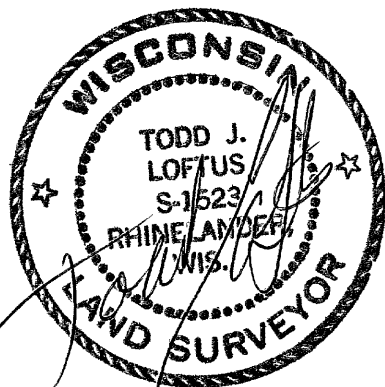

- LEGEND
- FOUND 1 25" IRON PIPE
  - POWER POLE
  - SET 5/8" RE-BAR
  - △ MADE CRILL HOLE IN SIDEWALK
  - SET SPIKE AT CORNER OF BUILDING

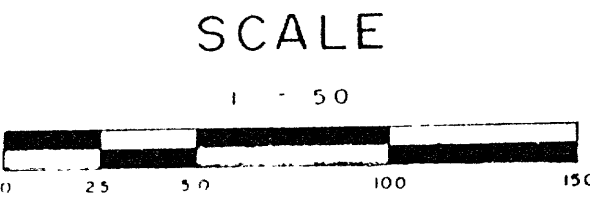

MAP # B4734  
DATE FILED APR 6 2001  
BY J.P.  
DESCRIPTION FILED  
ONEIDA CO. SURVEYOR'S OFFICE

1235B4