

LOCATED IN THE NE 1/4-NW 1/4, SECTION 9, T36N, R9E, TOWN OF PELICAN, ONEIDA COUNTY, WISCONSIN

MAP #	B 4 7 3 6
DATE FILED	APR 20 2001
BY	J.P.
DESCRIPTION FILED	
ONEIDA CO. SURVEYOR'S OFFICE	

BEARINGS REFERENCED TO THE NORTH LINE OF SECTION 9, T36N, R9E
ASSUMED TO BEAR N86°52'43"E

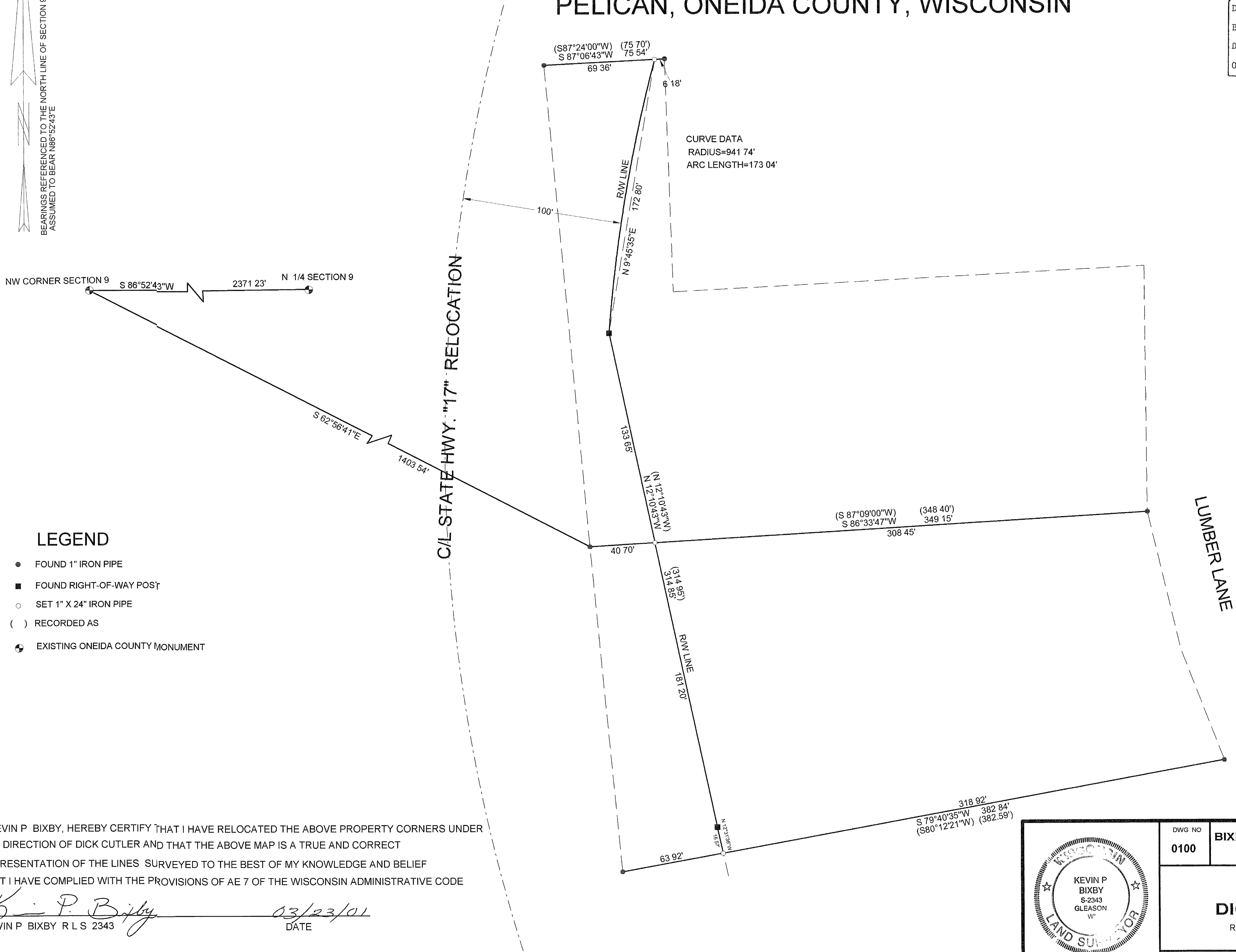

I, KEVIN P. BIXBY, HEREBY CERTIFY THAT I HAVE RELOCATED THE ABOVE PROPERTY CORNERS UNDER THE DIRECTION OF DICK CUTLER AND THAT THE ABOVE MAP IS A TRUE AND CORRECT REPRESENTATION OF THE LINES SURVEYED TO THE BEST OF MY KNOWLEDGE AND BELIEF THAT I HAVE COMPLIED WITH THE PROVISIONS OF AE 7 OF THE WISCONSIN ADMINISTRATIVE CODE

Kevin P. Bixby
KEVIN P. BIXBY R L S 2343
03/23/01
DATE

	DWG NO 0100	BIXBY LAND SURVEYING, INC. RHINELANDER, WISCONSIN
	SURVEY FOR DICK CUTLER RHINELANDER, WISCONSIN	
	SCALE 1" = 40' DATE 03/23/01 DWN BY KB	