

B4740

B4740

Part of the  
**FRAC. NE1/4**  
and part of the  
**NW1/4 of the SE1/4**  
**SECTION 2, T39N, R6E**  
Town of Woodruff  
Oneida County, Wisconsin

AP # B4740  
FILED APR 20 2001  
DESCRIPTION  
IDA CO. SURVEYOR'S OFFICE

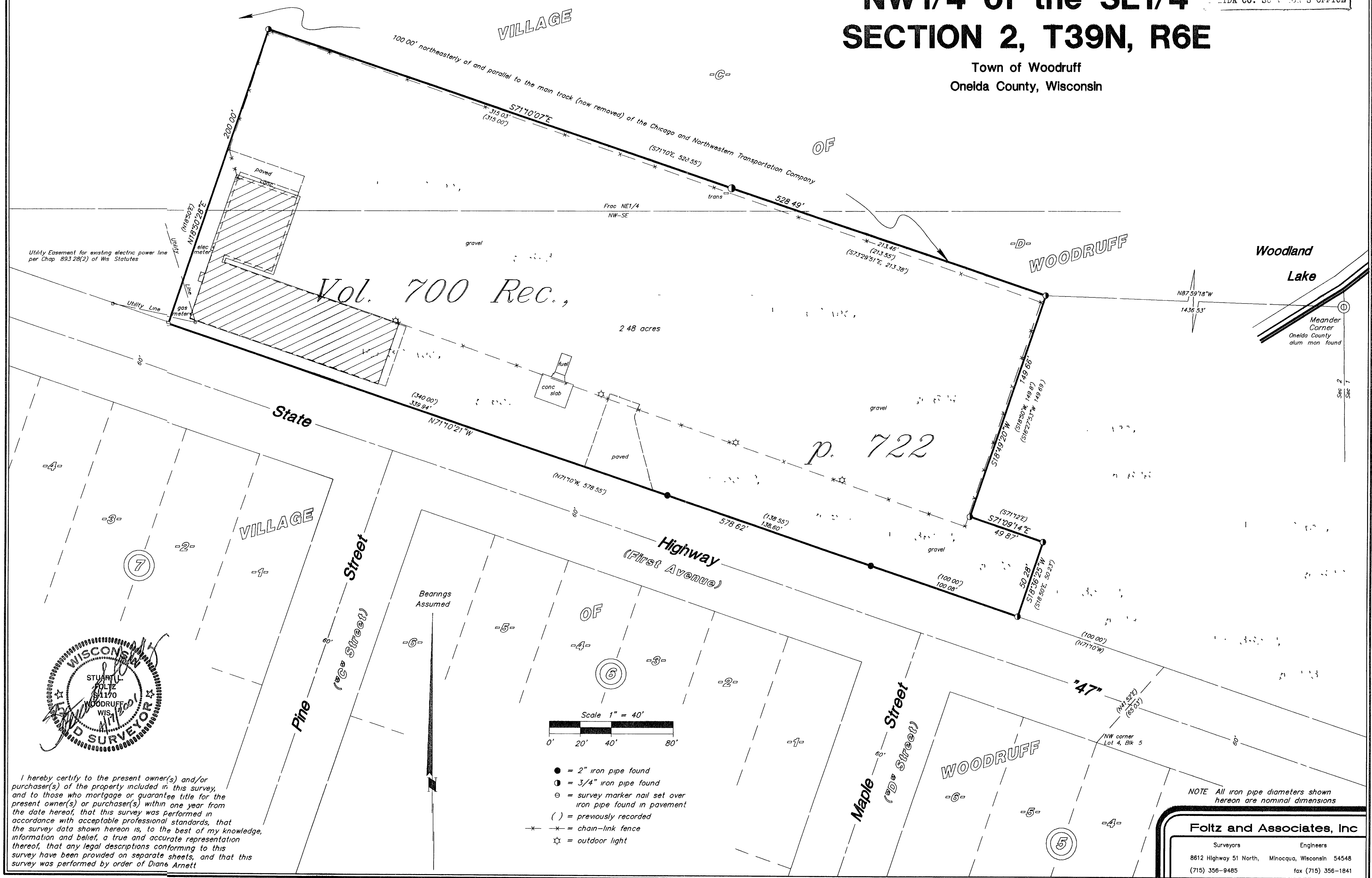

I hereby certify to the present owner(s) and/or purchaser(s) of the property included in this survey, and to those who mortgage or guarantee title for the present owner(s) or purchaser(s) within one year from the date hereof, that this survey was performed in accordance with acceptable professional standards, that the survey data shown hereon is, to the best of my knowledge, information and belief, a true and accurate representation thereof, that any legal descriptions conforming to this survey have been provided on separate sheets, and that this survey was performed by order of Diane Arnett

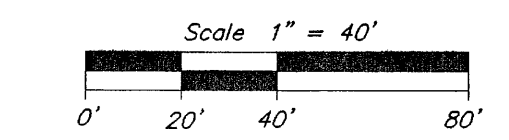

- = 2" iron pipe found
- = 3/4" iron pipe found
- ⊙ = survey marker nail set over iron pipe found in pavement
- ( ) = previously recorded
- x— = chain-link fence
- ☆ = outdoor light

NOTE All iron pipe diameters shown hereon are nominal dimensions

**Foltz and Associates, Inc**  
Surveyors Engineers  
8612 Highway 51 North, Minocqua, Wisconsin 54548  
(715) 356-9485 fax (715) 356-1841

B4740

B4740