

Part of the SE. 1/4, NE. 1/4,  
Sec. 26, T. 37 N., R. 9 E.,  
Oneida County, Wi.

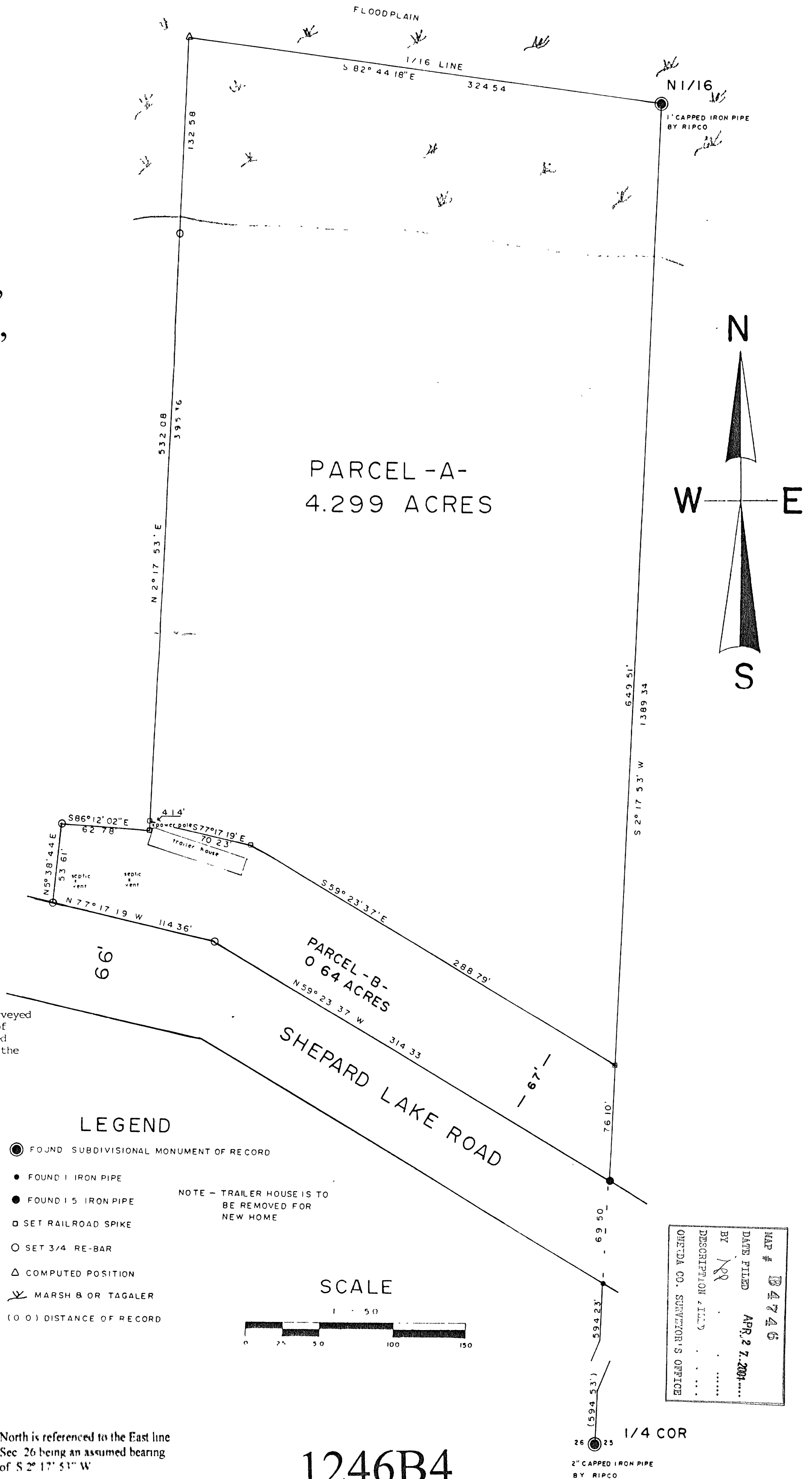

I, Todd Loftus, Registered Land Surveyor, hereby certify that I have surveyed the property shown hereon. That this map represents an accurate survey of said property to the best of my knowledge & belief. That I have performed this survey by order of Scott & Helly Putsch and that I have complied with the applicable requirements of the Wisconsin Administrative Code A.L. 7.

Description required for above parcel is on separate sheet

DATE 4/18/2001

SIGNED Todd Loftus

LOFTUS SURVEYING

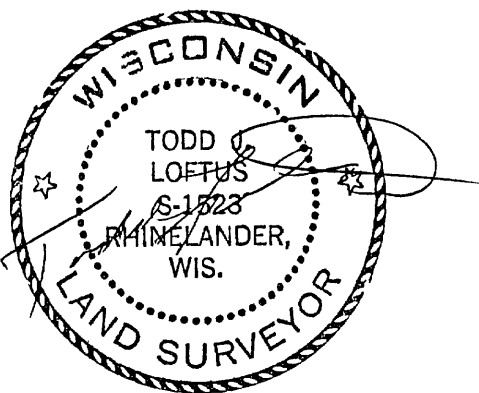

NOTE - PARCEL -B- IS TO BE COMBINED TO PARCEL -A-  
AND NOT TO BE SOLD AS A SEPARATE ENTITY

MAP #	1246B4
DATE FILED	APR. 27, 2001
BY	NR
DESCRIPTION (ILL.)	
ONEIDA CO. SURVEYOR'S OFFICE	