

NORTH LINE SURVEY OF LANDS DESCRIBED IN VOLUME 589 PAGES 364-365, LOCATED IN THE SE 1/4-SW 1/4,  
SECTION 9, T36N, R08E, TOWN OF CRESCENT, ONEIDA COUNTY WISCONSIN

BEARINGS REFERENCED TO THE N-S 1/4 LINE, SECTION 9, T36N, R08E,  
ASSUMED TO BEAR N04°33'56"W

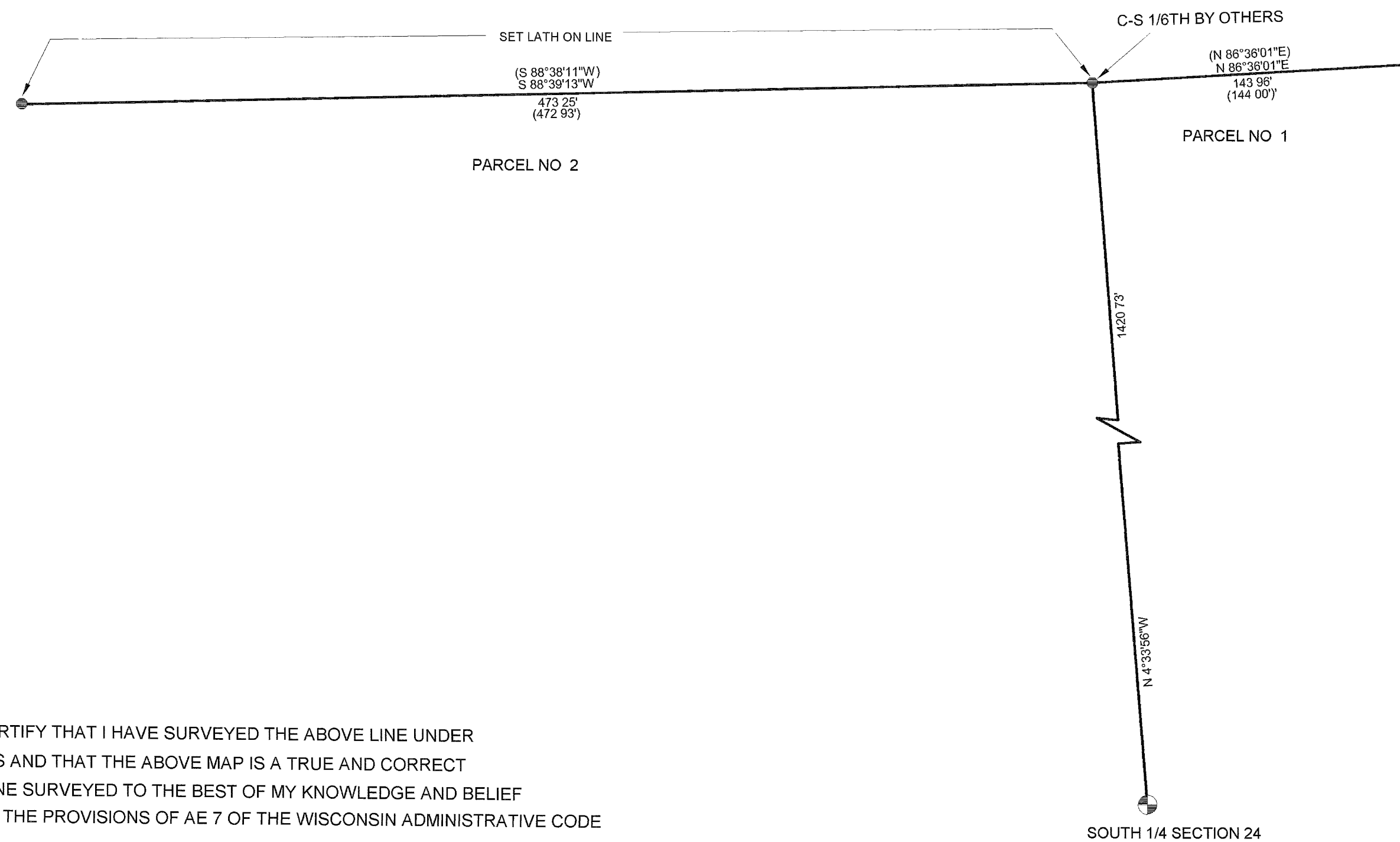

### LEGEND

- EXISTING G L O MONUMENT
- FOUND 1" IRON PIPE
- ( ) RECORDED AS

I, KEVIN P. BIXBY, HEREBY CERTIFY THAT I HAVE SURVEYED THE ABOVE LINE UNDER  
THE DIRECTION OF BUD MILLS AND THAT THE ABOVE MAP IS A TRUE AND CORRECT  
REPRESENTATION OF THE LINE SURVEYED TO THE BEST OF MY KNOWLEDGE AND BELIEF  
THAT I HAVE COMPLIED WITH THE PROVISIONS OF AE 7 OF THE WISCONSIN ADMINISTRATIVE CODE

Kevin P. Bixby  
KEVIN P. BIXBY R L S 2346

04/27/01  
DATE

MAP #	B 4 7 5 0
DATE FILED	MAY 18 2001
BY	pp
DESCRIPTION	FILED
ONEIDA CO	SU SURVEYOR'S OFFICE

	DWG NO 0107	BIXBY LAND SURVEYING, INC. RHINELANDER, WISCONSIN
	SURVEY FOR <b>BUD MILLS</b> RHINELANDER, WISCONSIN	
	SCALE 1"=50'    DATE 04/24/01    DWN BY K B	