

Lot 33 and part of Lot 34
in the Plat of
MOHAWK PARK
part of
GOV'T. LOTS 3 & 7
SECTION 25, T37N, R8E

Pine Lake Township
Oneida County, Wisconsin

SURVEYOR'S CERTIFICATE

I, James D. Rein, Registered Land Surveyor No. S-1234, hereby certify that I have surveyed the property shown hereon that this map represents an accurate survey of said property to the best of my knowledge and belief; that I have performed this survey by order of Sara Beutelschies, and that I have complied with the requirements of Wisconsin Administrative Code A-E 7.



**WILDERNESS
SURVEYING,
INC.**

[Signature]
Registered Land Surveyor # S-1234
Dated this 14th day of May, 2001

PARCEL -A- (Map No. 01-69)

A parcel of land being part of Lot 34, in the Plat of MOHAWK PARK, located in Government Lot 7, Section 25, Township 37 North, Range 8 East, Pine Lake Township, Oneida County, Wisconsin, being shown on Map No. 01-69 by Wilderness Surveying, Inc., dated May 14, 2001, more particularly described as follows

Beginning at the northwest corner of Lot 34 in the Plat of MOHAWK PARK, marked by a Mag nail in the pavement of Sandy Bluff Road, as built, thence North 89 degrees 31 minutes 31 seconds East for a distance of 110.62 feet along the northerly line of said Lot 34 to a Mag nail in the paved driveway, thence North 69 degrees 50 minutes 49 seconds East for a distance of 57.01 feet along the northerly line of said Lot 34 to an iron pipe, thence South 58 degrees 37 minutes 44 seconds West for a distance of 46.35 feet to an iron pipe, thence North 88 degrees 21 minutes 32 seconds West for a distance of 124.61 feet to the place of beginning

Together with and subject to covenants, easements, and restrictions of record

Said property contains 512 square feet

The above described parcel of land does not comply with the minimum size requirements as a singular buildable parcel, and is intended to be attached to Lot 33 in the Plat of MOHAWK PARK

Bearing base assumed,
referenced to the meander
line of Lot 33, bearing
S24°15'42"E

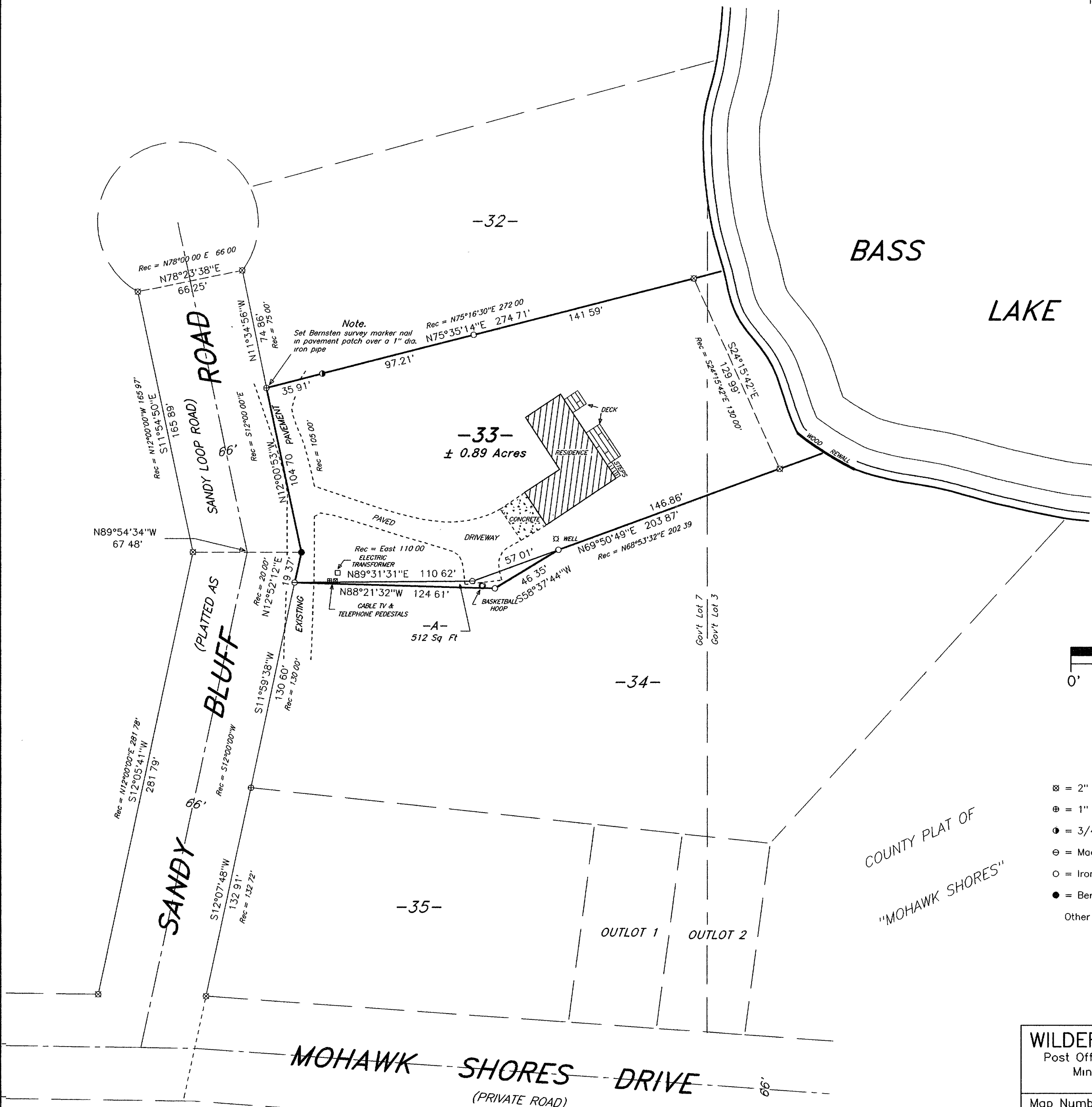

MAP # B4753
DATE FILED MAY 18 2001
BY [Signature]
DESCRIPTION FILED
ONEIDA CO. SURVEYOR'S OFFICE

SCALE 1" = 50'
0' 25' 50' 100'

LEGEND

- ⊗ = 2" dia iron pipe found in place
- ⊕ = 1" dia iron pipe found in place
- = 3/4" dia iron pipe found in place
- ⊙ = Mag nail found in place
- = Iron pipe set, 3/4" dia x 24" long
- = Bernstein survey marker nail set
- Other corner monuments are as noted

WILDERNESS SURVEYING, INC.
Post Office Box 1111 - 8793 Earls Court
Minocqua, Wisconsin 54548-1111
Telephone (715) 356-5100

Map Number 01-69	Revisions
File Number. 15&16-25-378	
Drafted by M. Oestreich	