

B 4 7 5 5

B 4 7 5 5

LOCATED IN THE NE 1/4 - NE 1/4 AND CERTIFIED SURVEY MAP VOLUME 3, PAGE 746, SECTION 15, T36N, R09E,  
TOWN OF PELICAN, ONEIDA COUNTY, WISCONSIN

BEARINGS REFERENCED TO THE NORTH LINE SECTION 15, T36N, R09E,  
ASSUMED TO BEAR N 87°18'41"W

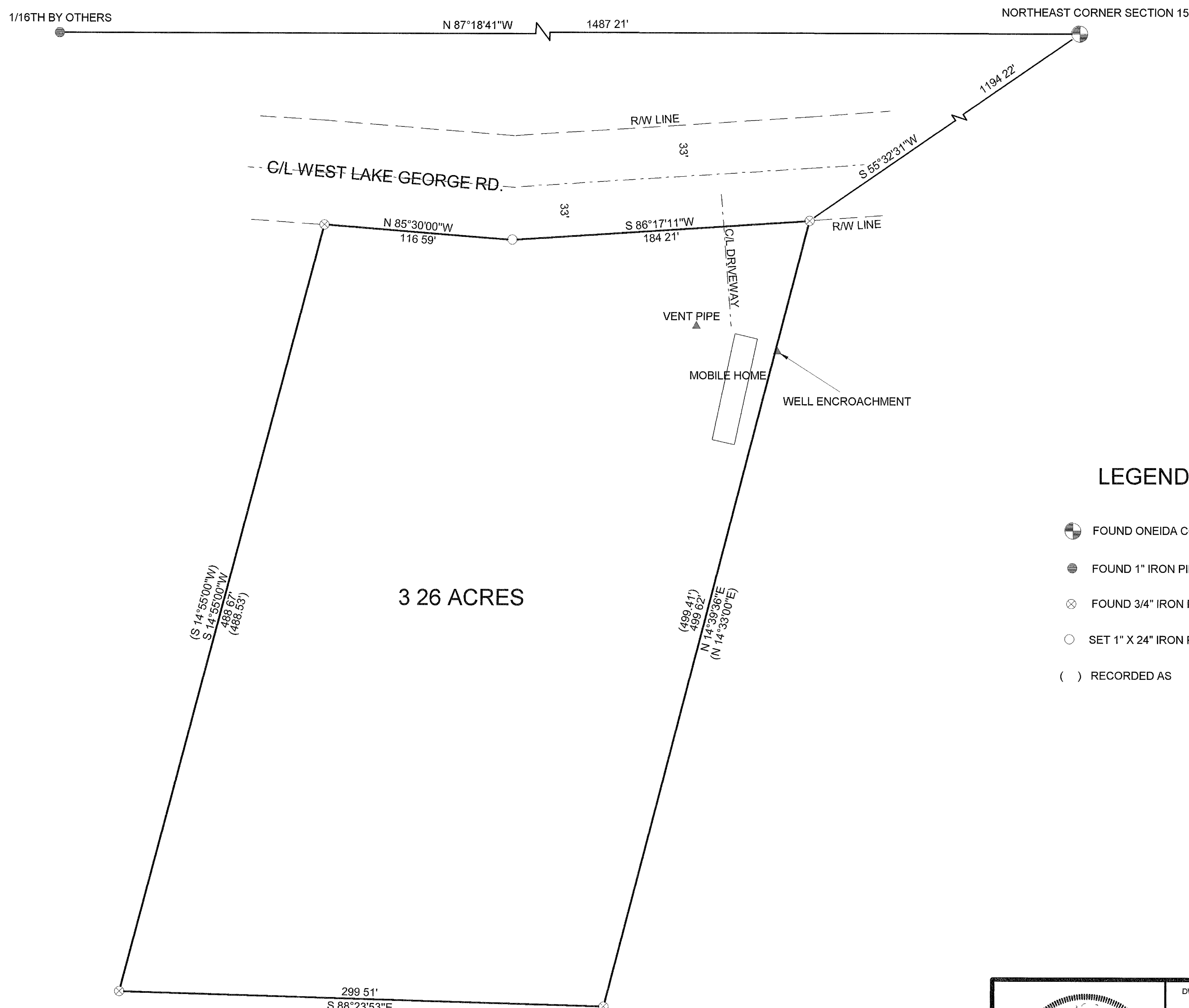

LEGEND

- FOUND ONEIDA COUNTY MONUMENT
- FOUND 1" IRON PIPE
- FOUND 3/4" IRON PIPE
- SET 1" X 24" IRON PIPE
- ( ) RECORDED AS

I, KEVIN P. BIXBY, HEREBY CERTIFY THAT I HAVE SURVEYED THE ABOVE PARCEL OF LAND UNDER THE DIRECTION OF BARBARA GAMBETTI AND THAT THE ABOVE MAP IS A TRUE AND CORRECT REPRESENTATION OF THE LANDS SURVEYED TO THE BEST OF MY KNOWLEDGE AND BELIEF THAT I HAVE PROVIDED A DESCRIPTION OF THE ABOVE PARCEL ON A SEPARATE SHEET THAT I HAVE COMPLIED WITH THE PROVISIONS OF AE 7 OF THE WISCONSIN ADMINISTRATIVE CODE

*Kevin P. Bixby*  
KEVIN P. BIXBY R.L.S. 2343  
DATE 05/16/01

MAP # B 4 7 5 5  
DATE FILED JUN 8 2001  
BY JSP  
DESCRIPTION  
ONEIDA CO. SURVEYOR'S OFFICE

	DWG NO <b>0113</b>	<b>BIXBY LAND SURVEYING, INC.</b> RHINELANDER, WISCONSIN
	SURVEY FOR <b>BARBARA GAMBETTI</b> RHINELANDER, WISCONSIN	
	SCALE 1" = 50'    DATE 05/16/01    DWN BY KB	

B 4 7 5 5

B 4 7 5 5