

LOCATED IN PART OF GOV'T. LOT 9, SECTION 25,  
T37N, R8E, TOWN OF NEWBOLD, ONEIDA CO. WI.

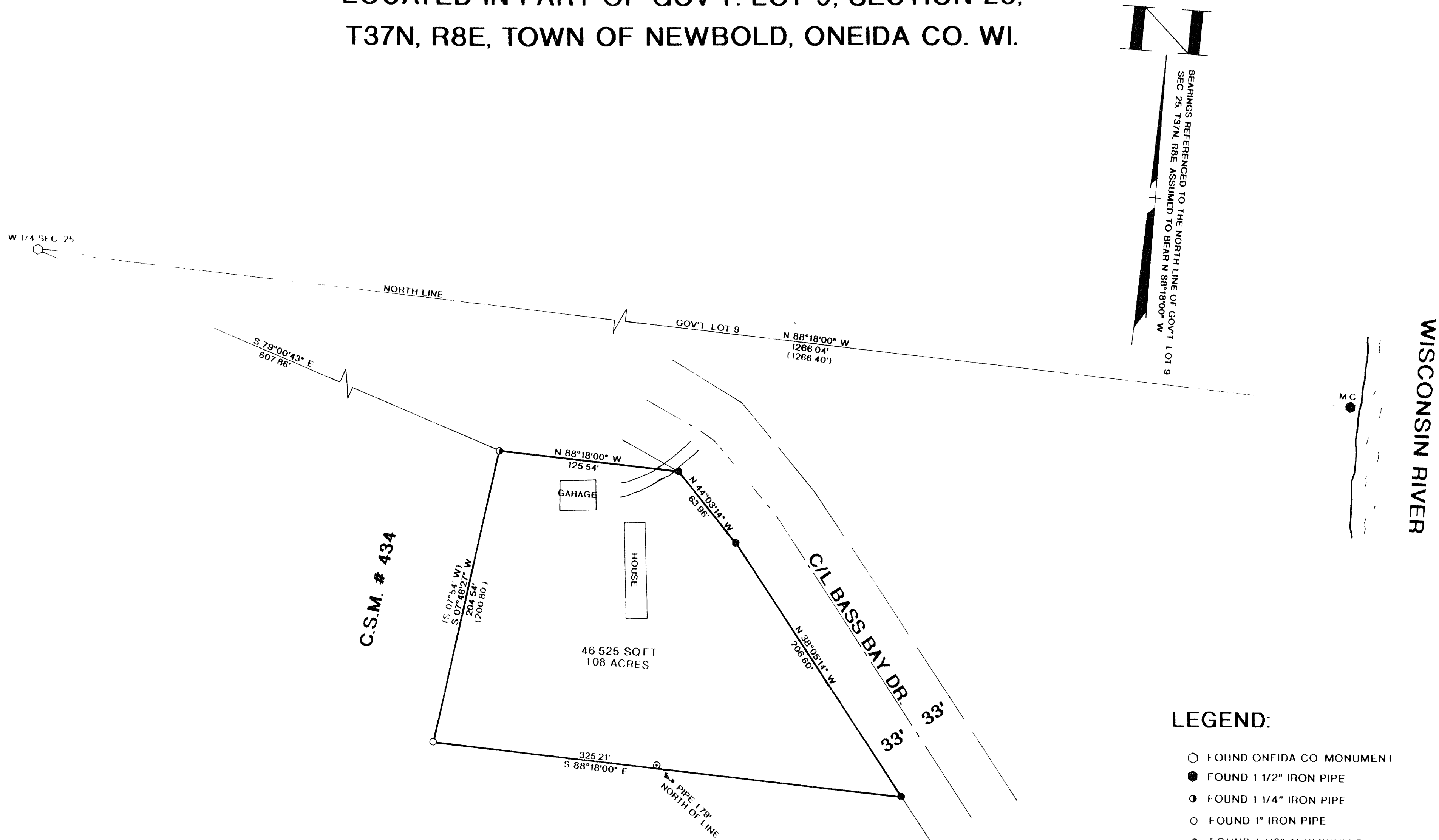

LEGEND:

- FOUND ONEIDA CO MONUMENT
- FOUND 1 1/2" IRON PIPE
- FOUND 1 1/4" IRON PIPE
- FOUND 1" IRON PIPE
- FOUND 1 1/2" ALUMINUM PIPE
- ( ) RECORDED AS
- SET 1"X 24" IRON PIPE

I WILLIAM E. BANDOW HEREBY CERTIFY THAT I HAVE SURVEYED THE ABOVE PARCEL OF LAND UNDER THE DIRECTION OF MR STEVE SACHSE AND THAT THE ABOVE MAP IS A TRUE AND CORRECT REPRESENTATION OF THE LANDS SURVEYED TO THE BEST OF MY KNOWLEDGE AND BELIEF THAT I HAVE PROVIDED A DESCRIPTION OF THE PARCEL ON A SEPARATE SHEET AND THAT I HAVE COMPLIED WITH THE PROVISIONS OF ART. 31 OF THE ADMINISTRATIVE CODE.

*William E. Bandow*  
WILLIAM E. BANDOW

4-26-01  
DATE

MAP # B4764  
DATE FILED JUN 14 2001  
BY JP.  
DESCRIPTION FILED  
ONEIDA CO. SURVEYOR'S OFFICE

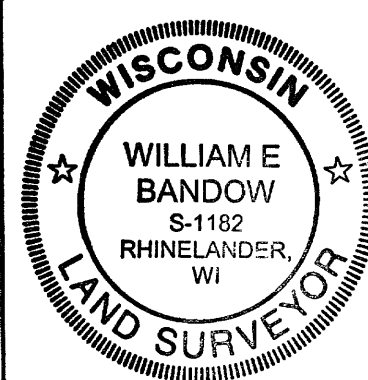

SURVEY FOR  
STEVE SACHSE

SCALE 1" = 50' DATE 4/26/01 DWN BY JB

DWG NO 10270  
GENISOT AND ASSOCIATES, INC.  
RHINELANDER, WIS