

MAP # B 4784  
 DATE FILED JUN 29 2001  
 BY PP  
 DESCRIPTION FILED  
 ONEIDA CO. SURVEYOR'S OFFICE

Lot 2 of CSM # 1799  
 and  
 Lot 8 of CSM # 1686  
 Part of the  
 SW 1/4 of the NE 1/4  
 SECTION 1, T 36 N, R 8 E  
 City of Rhinelander  
 Oneida County, Wisconsin

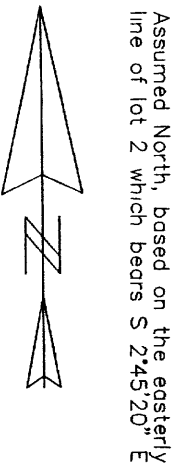

- BENCH MARKS**
- 1 - 97.56' - Top of Fire Hydrant
  - 2 - 98.33' - PK nail in curb
  - 3 - 101.26' - Nail in light pole
  - 4 - 102.21' - Top of iron pipe in concrete

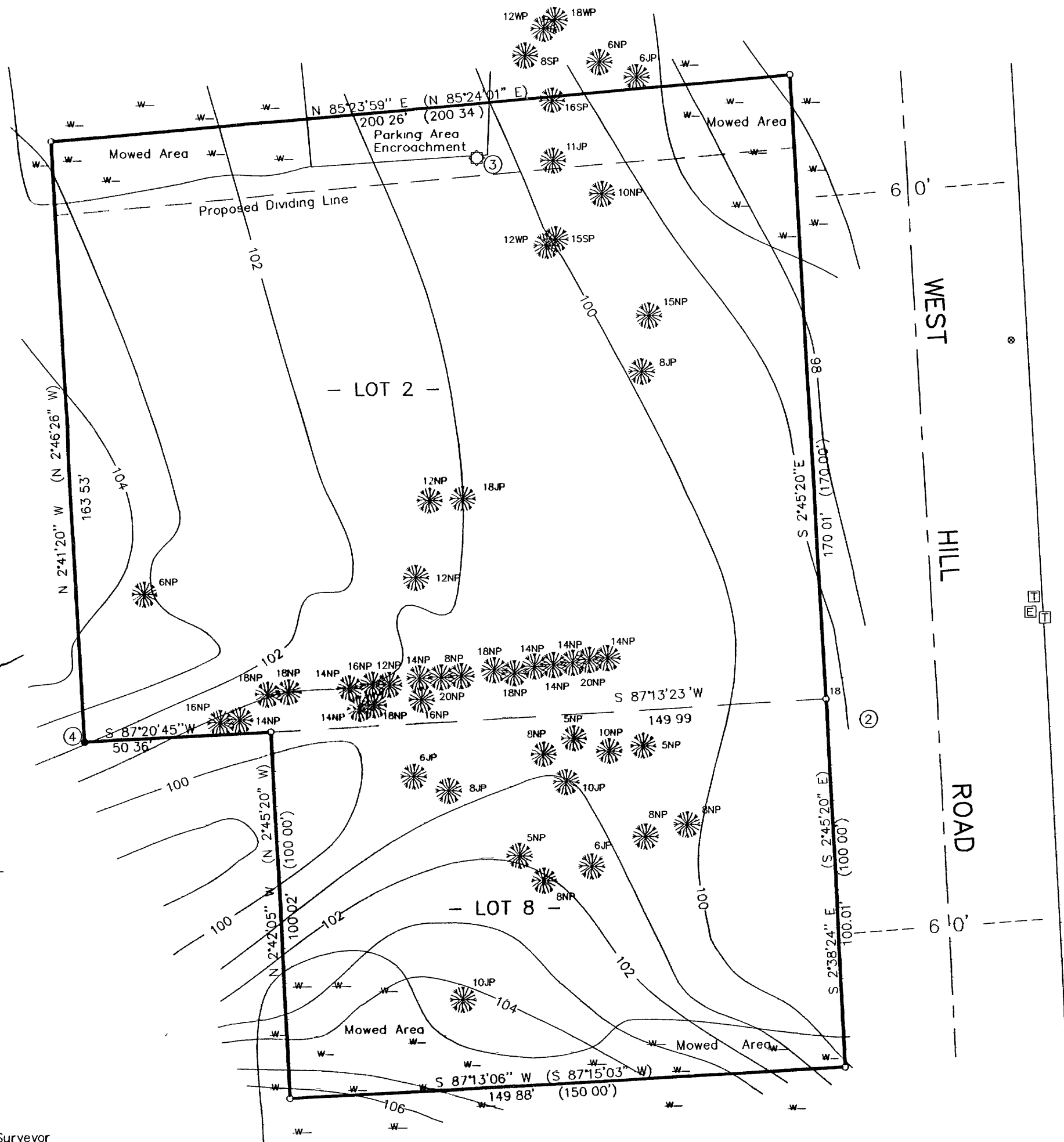
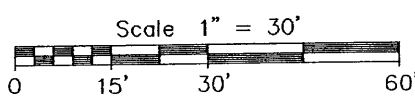

- LEGEND**
- - 1" Iron Pipe Found
  - - 2" Iron Pipe Found in Concrete
  - - Light Pole
  - ▲ - Fire Hydrant
  - - Telephone Pedestal
  - - 3' X 3' Electric Box
  - - Manhole
  - ⊗ - Water Valve
  - ( ) - Recorded as values
  - W - Mowed Area
  - ① - Bench Mark

- TREE KEY**  
 (ie. 18NP = 18" Norway Pine)
- NP = Norway Pine
  - JP = Jack Pine
  - WP = White Pine
  - SP = Spruce



Registered Land Surveyor # S-2555  
 Date 6/11/01  
 McMULLEN & ASSOCIATES, INC.  
 Drafted By: Benton A. McMullen

**SURVEYOR'S CERTIFICATE**

I, Benton A. McMullen, Wisconsin Registered Land Surveyor # S-2555, do hereby certify that I have surveyed and mapped the property shown hereon, and that I have complied with the applicable requirements of the Wisconsin Administrative Code Section A-E 7, and that this map represents a true and accurate survey of said property to the best of my knowledge and belief.

This survey was performed under the order of  
 Mary M. Vinopal (Impact Seven, INC)

This survey is made for the use of the present owners of the property, and also those who purchase, mortgage, or guarantee the title thereto within one year from date hereof.

Area with an electric box, 2 telephone pedestals, and 2 water valves

Area with an electric box and 2 telephone pedestals