

SURVEY OF THE EAST 75 FEET OF LOT 4, JNO. REMO'S PLAT OF DANIEL'S BAY OF
MOEN'S LAKE SUBDIVSION, SECTION 36, T37N, R09E, TOWN OF
PINE LAKE, ONEIDA COUNTY, WISCONSIN

MOEN LAKE

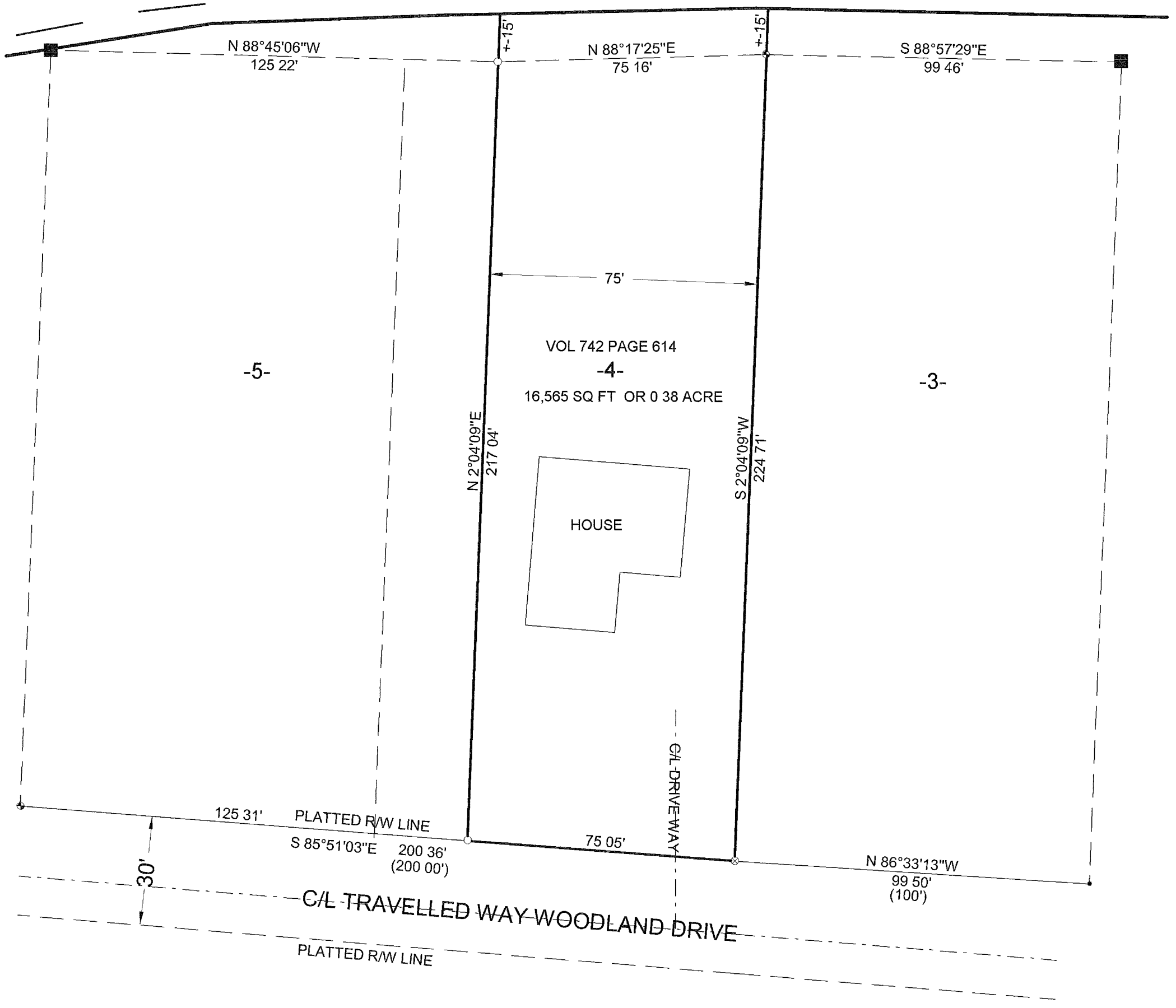

LEGEND

- FOUND 1 1/4" IRON PIPE
- FOUND 1" IRON PIPE
- FOUND 1" IRON ROD
- SET 1" X 24" IRON PIPE
- FOUND 3/4" IRON PIPE
- () PLATTED DISTANCE

I, KEVIN P. BIXBY, HEREBY CERTIFY THAT I HAVE SURVEYED THE ABOVE PARCEL OF LAND UNDER THE DIRECTION OF BOB ROSERA AND THAT THE ABOVE MAP IS A TRUE AND CORRECT REPRESENTATION OF THE LANDS SURVEYED TO THE BEST OF MY KNOWLEDGE AND BELIEF THAT I HAVE COMPLIED WITH THE PROVISIONS OF AE 7 OF THE WISCONSIN ADMINISTRATIVE CODE

KEVIN P. BIXBY R.L.S. 2343
DATE 06/20/01

	DWG NO 0117	BIXBY LAND SURVEYING, INC. RHINELANDER, WISCONSIN
	SURVEY FOR ROBERT ROSERA RHINELANDER, WISCONSIN	
SCALE 1" = 30' DATE 06/18/01 DWN BY K.B.		