

B4791

BEARINGS ARE BASED ON THE SOUTH LINE
OF LOT 11 AS SHOWN ON THE PLAT OF
RAMBLING WOODS POINT.
NOTE: LEGAL DESCRIPTION IS PROVIDED ON
A SEPERATE SHEET

B4791

N

LOT 11
Of the Plat of
RAMBLING WOODS POINT
Being a Part of the
GOV'T. LOT 2
Located in
SEC. 14, T 38 N, R 11 E
Township of Three Lakes
Oneida County, Wisconsin

SCALE: 1" = 80'
0 20 40 80 160

SURVEYOR'S CERTIFICATE

I HEREBY CERTIFY THAT I HAVE SURVEYED AND MAPPED
THE LANDS SHOWN HEREON AND THAT TO THE BEST OF MY
KNOWLEDGE AND BELIEF THIS SURVEY AND MAP IS A
TRUE AND CORRECT REPRESENTATION THEREOF AND THAT
I HAVE COMPLIED WITH THE APPLICABLE REQUIREMENTS
OF CHAPTER A-E 7 OF THE WISCONSIN ADMINISTRATIVE
CODE MINIMUM STANDARDS FOR PROPERTY SURVEYS.
DATED THIS 1ST DAY OF DECEMBER 1999

Michael E. Weber
MICHAEL E. WEBER, R.L.S. #2070
REVISED 5-04-01 (PRIVY)

- LEGEND -

- ⊙ G.L.O. CONCRETE MONUMENT BRASS CAPPED FOUND IN PLACE
- 1" ALUMINUM CAPPED IRON PIPE FOUND IN PLACE
- ⊖ 1 1/2" IRON PIPE FOUND IN PLACE
- 1" IRON PIPE FOUND IN PLACE
- 1" IRON PIPE SET
- () BEARING AND DISTANCE OF RECORD

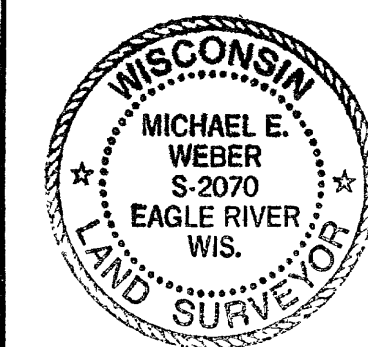

SURVEY FOR
WAYNE CAMPBELL
8228 W. EGGERT PLACE
MILWAUKEE, WI 53218

SCALE 1" = 80' DATE 12-1-99 DWN BY S.M.W.
DWG NO E1691 Eagle Landmark Surveying, Inc
EAGLE RIVER, WI

MAP # B4791
DATE FILED **Dec. 1, 2001**
BY **P.K.O.**
DESCRIPTION FILED
ONEIDA CO. SURVEYOR'S OFFICE

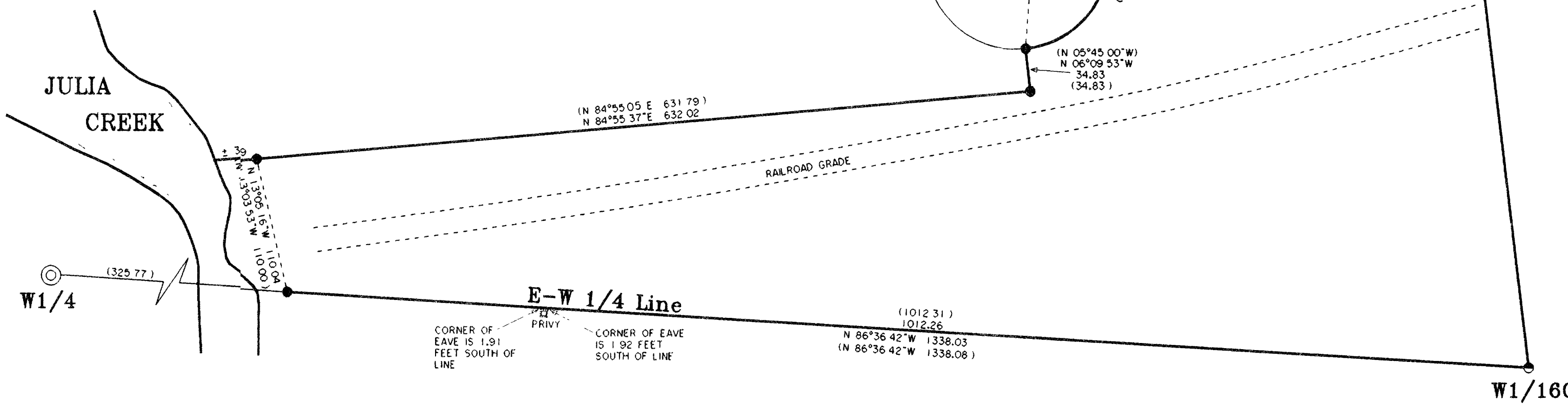

- 11 -

+ 9.04 ACRES
+ 393,831 Sq.Ft.

W1/16C

B4791

B4791