

B4802

B4802

MAP # **B4802**
DATE FILED **JUL 25 2001**
BY **WLD**
DESCRIPTION FILED
OFFICE OF THE CLERK OF COURTS
ONEIDA COUNTY, WISCONSIN

Bearings Oneida County Grid
based on Oneida County
GPS survey data

SCALE 1" = 400'
0' 200' 400' 800'

Corner monuments are as noted

NOTE

Portions of the roads, lakes, and buildings shown
hereon are based upon Oneida County Land
information digital data obtained from photographic
imagery

6 x 6 concrete monument
previously found in place

The
NE 1/4 of the NE 1/4
and the
SE 1/4 of the NE 1/4
and the
NE 1/4 of the SE 1/4
SECTION 4, T37N, R7E

Cassian Township
Oneida County, Wisconsin

SURVEYOR'S CERTIFICATE

I, James L. Rein, Registered Land Surveyor No. S-2335, hereby certify that I have surveyed the property shown hereon that this map represents an accurate survey of said property to the best of my knowledge and belief, that I have performed this survey by order of Glen D. Tolkendorf and that I have complied with the requirements of Wisconsin Administrative Code A-E 7

WILDERNESS
SURVEYING,
INC.

James L. Rein
Registered Land Surveyor # S-2335
Dated this 16th day of July, 2001

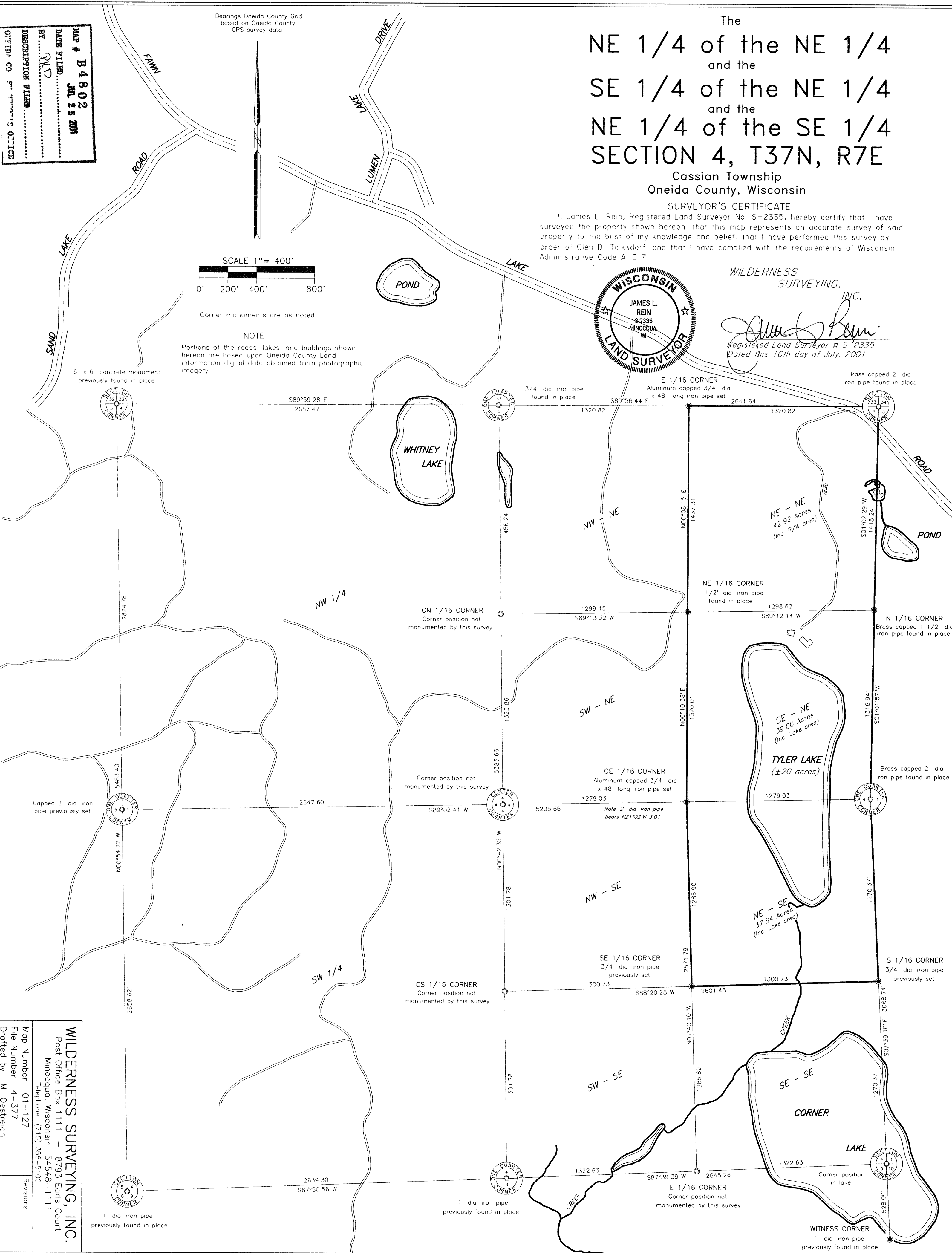
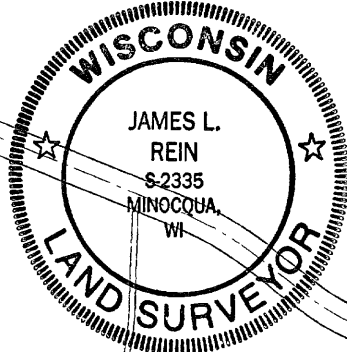

WILDERNESS SURVEYING, INC.
Post Office Box 1111 - 8793 Earl's Court
Minocqua, Wisconsin 54548-1111
Telephone (715) 356-5100

Map Number 01-127
File Number 4-377
Drafted by M. Oestreich

Revisions

B4802