

NOTES

1. Legal descriptions conforming to this survey have been provided on separate sheets
2. The town of Minocqua is not responsible for the plowing or maintenance of the 'Existing Access and Utility Easement'. To be considered for acceptance as a town road it must be improved to the Town of Minocqua standards at the expense of the adjoining property owners
3. The adjoining parcels are to share equally in the maintenance of said 'Existing Access and Utility Easement'

Bearings assumed
referenced to the north line of
the SE 1/4 of the NE 1/4
bearing S88°55'37" W

MAP # B4804
DATE FILED JUL 25 2001
BY PKO
DESCRIPTION FILED
ONEIDA CO. SURVEYOR'S OFFICE

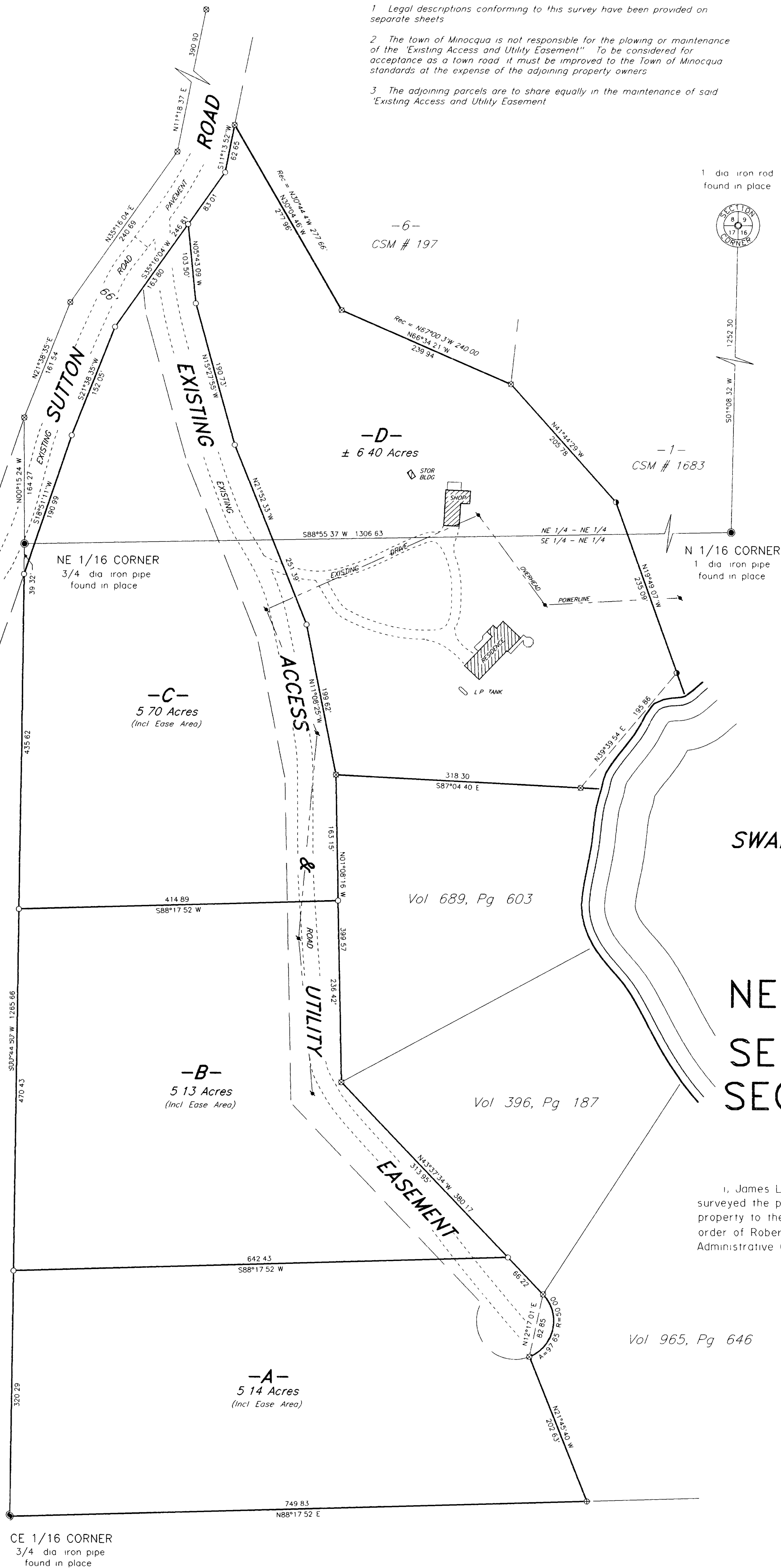

1 dia iron rod
found in place

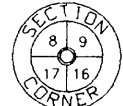

1252.30
50°08'32" W

N 1/16 CORNER
1 dia iron pipe
found in place

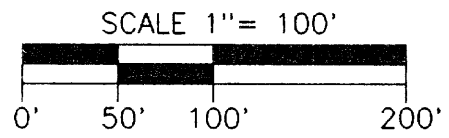

LEGEND

- ⊗ = 2 dia iron pipe found in place
- ⊕ = 3/4 dia iron pipe found in place
- = 3/4 dia iron pipe previously set
- = Iron pipe set 3/4" dia x 24" long
- Other corner monuments are as noted

SWAN
LAKE

Part of the
NE 1/4 of the NE 1/4
and part of the
SE 1/4 of the NE 1/4
SECTION 17, T39N, R6E

Minocqua Township
Oneida County, Wisconsin

SURVEYOR'S CERTIFICATE

I, James L. Rein, Registered Land Surveyor No. S-2335, hereby certify that I have surveyed the property shown hereon that this map represents an accurate survey of said property to the best of my knowledge and belief, that I have performed this survey by order of Robert Svoboda* and that I have complied with the requirements of Wisconsin Administrative Code A-E 7

WILDERNESS
SURVEYING,
INC.



Vol 965, Pg 646

James L. Rein
Registered Land Surveyor # S-2335
Dated this 29th day of May, 2001

WILDERNESS SURVEYING, INC.

Post Office Box 1111 - 8793 Earls Court
Minocqua, Wisconsin 54548-1111
Telephone (715) 356-5100

Map Number 01-63
File Number 1&8-17-396
Drafted by M Oestreich

Revisions