

## STINNETT to KEHART - EASEMENT AREA (Map No 01-08)

A parcel of land in Government Lot 8 Section 25 Township 39 North Range 6 East Minocqua Township, Oneida County Wisconsin being the 'EASEMENT AREA' parcel shown on Map No 01-08 by Wilderness Surveying Inc dated July 27, 2001 more particularly described as follows

Commencing at the west quarter corner of Section 25 marked by a capped aluminum monument thence South 32 degrees 54 minutes 25 seconds East for a distance of 2102.23 feet to an iron pipe where the westerly line of that parcel of land described in Volume 191 Deeds on page 314 intersects the southerly shore of Tomahawk Lake, thence meandering along the lake South 70 degrees 34 minutes 00 seconds East for a distance of 78.42 feet to the place of beginning marked by an iron pipe on the westerly line of that parcel of land described in Volume 805 on pages 244 and 245

Thence continuing along the lake South 87 degrees 54 minutes 39 seconds East for a distance of 12.00 feet to an iron pipe, thence South 02 degrees 05 minutes 21 seconds West for a distance of 68.91 feet to an iron pipe, thence South 67 degrees 58 minutes 43 seconds West for a distance of 13.15 feet to an iron pipe at the southwesterly corner of that parcel of land described in Volume 805 on pages 244 and 245 thence along the westerly line of said parcel of land described in Volume 805 on pages 244 and 245 North 02 degrees 05 minutes 21 seconds East for a distance of 74.28 feet to the place of beginning

The above lateral lines of said easement extend to Tomahawk Lake and include that area lying between the meander line and the ordinary high water mark

Together with and subject to covenants easements and restrictions of record

Said easement contains 940 square feet more or less

## -KEHART PARCEL- (Map No 01-08)

A parcel of land previously described in Volume 191 Deeds on page 314 located in Government Lot 8 Section 25, Township 39 North Range 6 East, Minocqua Township Oneida County Wisconsin, and also being the 'KEHART' parcel shown on Map No 01-08 by Wilderness Surveying Inc dated July 27, 2001 more particularly described as follows

Commencing at the west quarter corner of Section 25 marked by a capped aluminum monument thence South 32 degrees 54 minutes 25 seconds East for a distance of 2102.23 feet to the place of beginning marked by an iron pipe near the southerly shore of Tomahawk Lake

Thence meandering along the lake South 70 degrees 34 minutes 00 seconds East for a distance of 78.42 feet to an iron pipe thence South 02 degrees 05 minutes 21 seconds West for a distance of 74.28 feet to an iron pipe thence South 74 degrees 36 minutes 12 seconds West for a distance of 77.94 feet to an iron pipe thence North 01 degrees 50 minutes 43 seconds East for a distance of 121.07 feet to the place of beginning

The above lateral lot lines extend to Tomahawk Lake and include all lands lying between the meander line and the ordinary high water mark

Together with and subject to covenants easements and restrictions of record

Said property contains 7,600 square feet more or less

Part of  
**GOV'T. LOT 8**  
**SECTION 25, T39N, R6E**

Minocqua Township  
 Oneida County, Wisconsin

## SURVEYOR'S CERTIFICATE

I, James D. Rein, Registered Land Surveyor No S-1234, hereby certify that I have surveyed the property shown hereon; that this map represents an accurate survey of said property to the best of my knowledge and belief, that I have performed this survey by order of Michael Kehart and that I have complied with the requirements of Wisconsin Administrative Code A-E 7

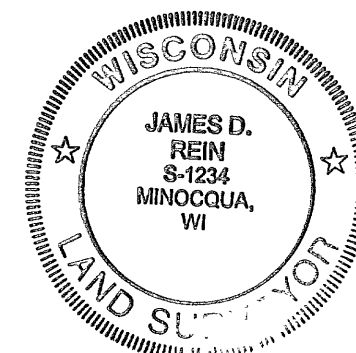

WILDERNESS  
 SURVEYING,  
 INC.

*James D. Rein*  
 Registered Land Surveyor # S-1234  
 Dated this 27th day of July, 2001

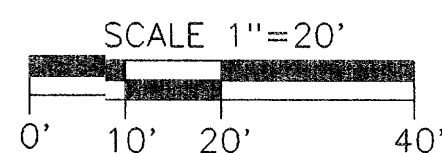
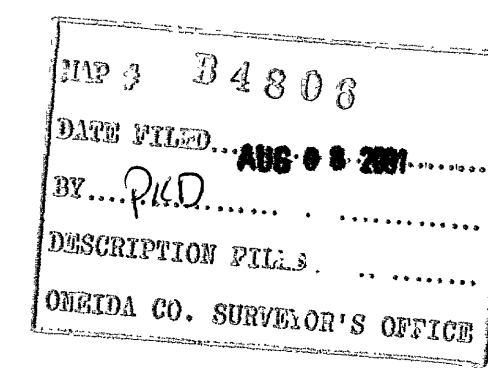

## LEGEND

- ⊗ = 1 3/4" dia iron pipe found in place
  - ⊕ = 1 1/2" dia iron pipe found in place
  - ⊙ = 1 1/4" dia iron pipe found in place
  - = Iron pipe set, 3/4" dia x 24" long
  - = Computed corner position not monumented
- Other corner monuments are as noted

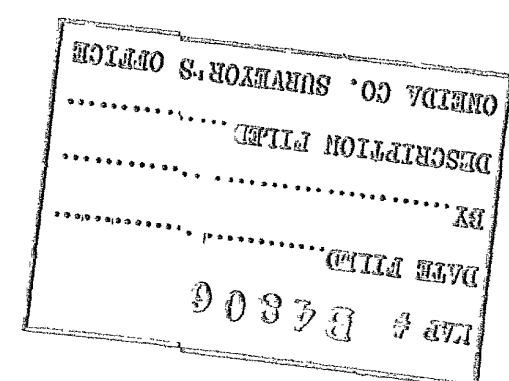

Bearings are Oneida County Grid  
 based on GPS survey data

Capped 2" dia aluminum  
 monument previously set

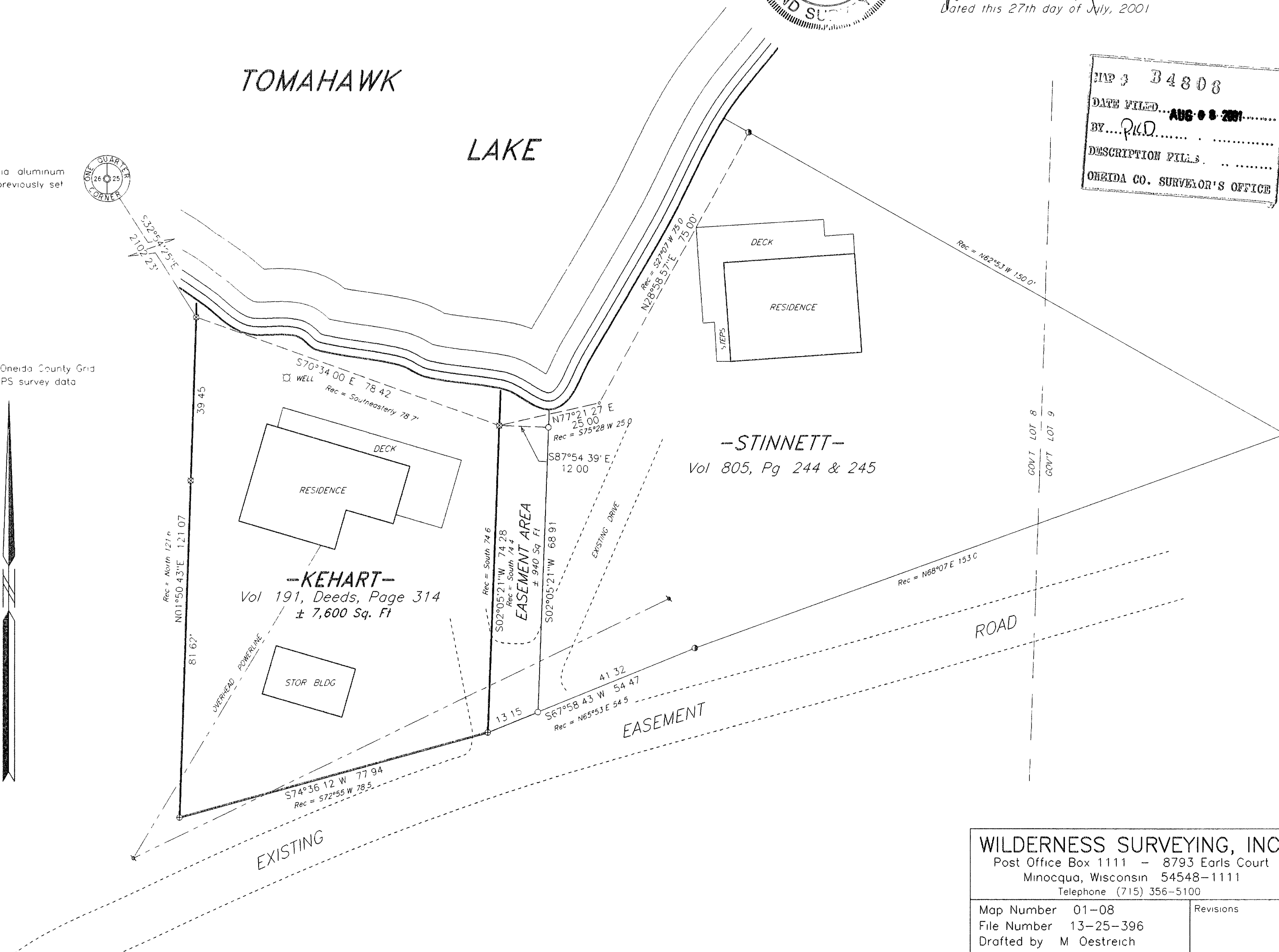

## WILDERNESS SURVEYING, INC.

Post Office Box 1111 - 8793 Earls Court  
 Minocqua, Wisconsin 54548-1111  
 Telephone (715) 356-5100

Map Number 01-08  
 File Number 13-25-396  
 Drafted by M Oestreich

Revisions