

B4807

B4807

Bearings Gnd North  
Wisconsin Coordinate System North  
Zone based on a solar observation  
and referenced to the north line of  
the Northwest Quarter, Section 30  
bearing N89°42'49"W

MAP # B4807  
DATE FILED AUG 08 2001  
BY JKD  
DESCRIPTION FILED  
ONEIDA CO. SURVEYOR'S OFFICE

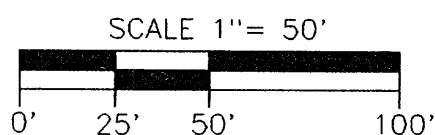

LEGEND

- ⊗ = 1 1/4" dia iron pipe found in place
- Other corner monuments are as noted
- = Iron pipe set 3/4" dia x 24" long

Part of  
**GOV'T. LOT 4**  
**SECTION 25, T38N, R5E**  
Minocqua Township  
and part of  
**GOV'T. LOT 1**  
**SECTION 30, T38N, R6E**  
Hazelhurst Township  
Oneida County, Wisconsin

SURVEYOR'S CERTIFICATE

I, James D. Rein, Registered Land Surveyor No. S-1234, hereby certify that I have surveyed the property shown hereon that this map represents an accurate survey of said property to the best of my knowledge and belief that I have performed this survey by order of Ronald J. Emmerich; and that I have complied with the requirements of Wisconsin Administrative Code A-E 7.



WILDERNESS  
SURVEYING,  
INC.

*James D. Rein*  
Registered Land Surveyor # S-1234  
Dated this 23rd day of July, 2001

SURVEY NOTE

A legal description conforming to this survey  
has been provided on a separate sheet

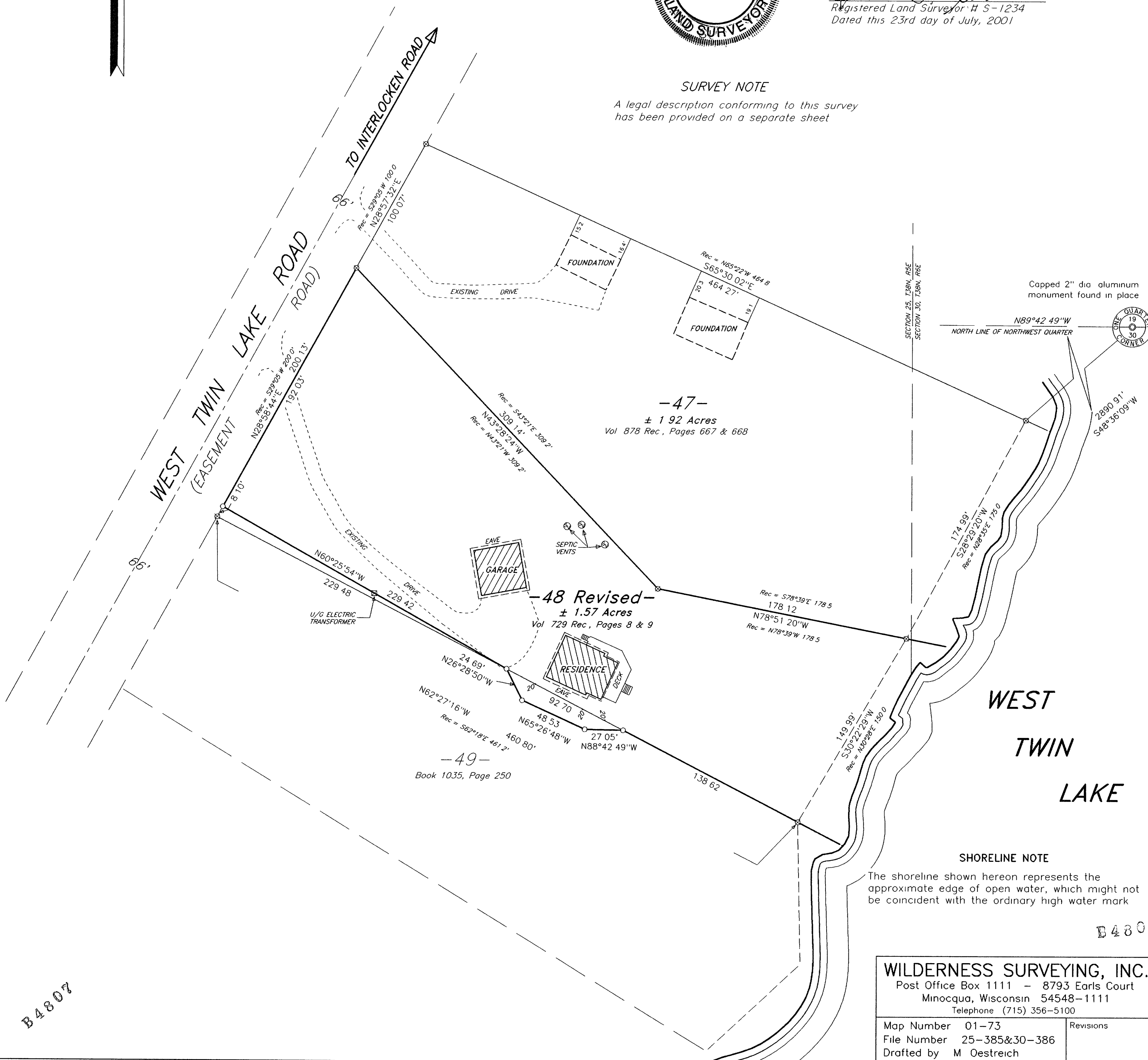

B4807

B4807

WILDERNESS SURVEYING, INC.

Post Office Box 1111 - 8793 Earls Court  
Minocqua, Wisconsin 54548-1111  
Telephone (715) 356-5100

Map Number 01-73  
File Number 25-385&30-386  
Drafted by M Oestreich

Revisions