

B4013

B4013

B4013

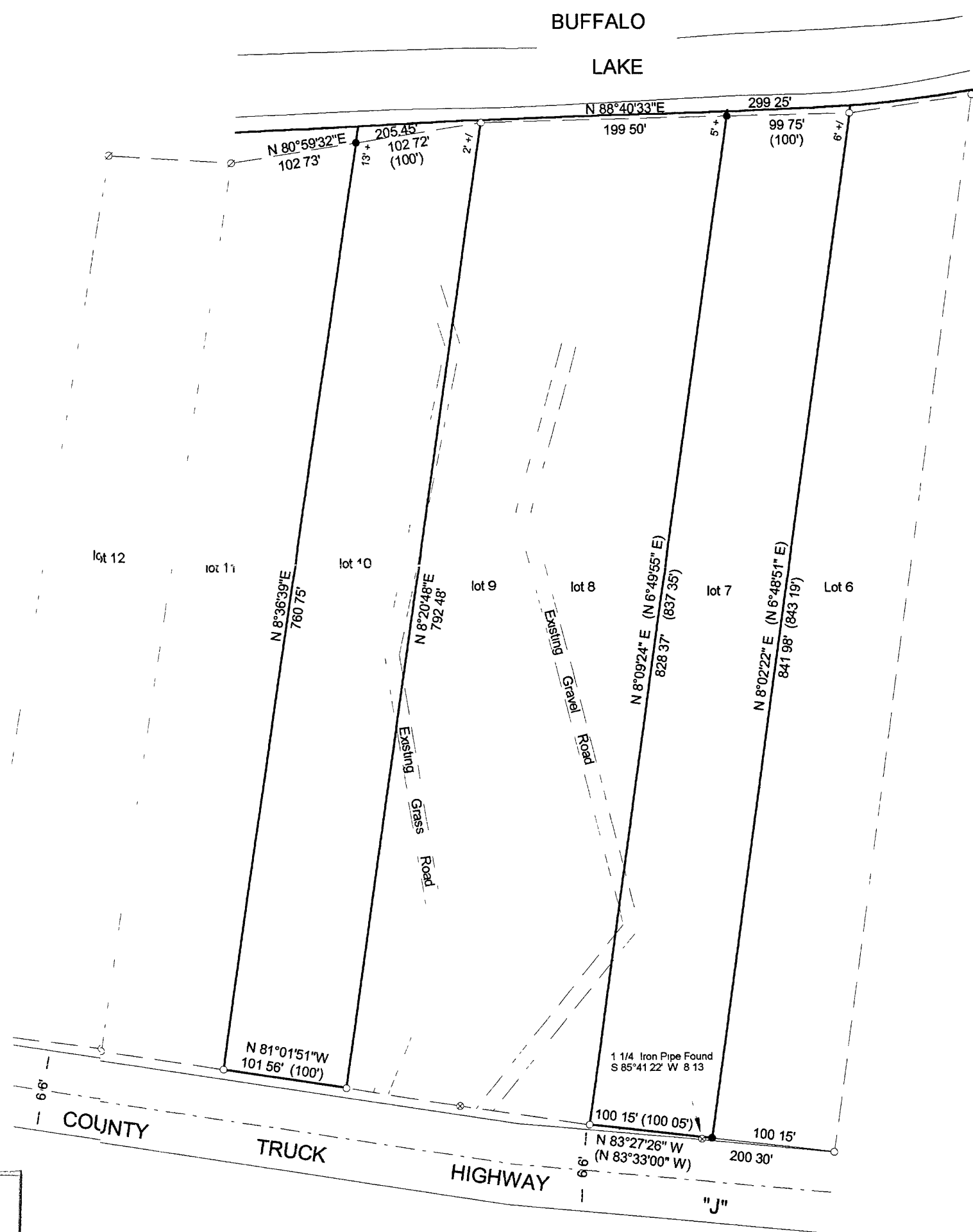

Lots 7 and 10
in the plat of
BUFFALO SHORES
located in
Gov't Lot 4
SECTION 13, T 39 N, R 7 E
Town of Woodruff
Oneida County, Wisconsin

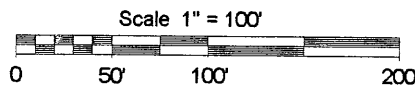

- LEGEND
- - 1" Iron Pipe Found
 - ⊗ - 1 1/4" Iron Pipe Found
 - ⊗ - 2" Iron Pipe Found
 - - 1 1/2" X 24" Iron Pipe Set
 - () - Recorded as values
- Weighting at least 1 1/3 lbs per lineal foot

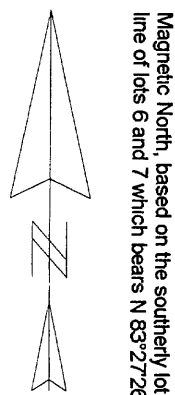

SURVEYOR'S CERTIFICATE

I, Benton A. McMullen, Wisconsin Registered Land Surveyor # S-2555, do hereby certify that I have surveyed and mapped the property shown hereon, and that I have complied with the applicable requirements of the Wisconsin Administrative Code Section A-E 7, and that this map represents a true and accurate survey of said property to the best of my knowledge and belief

This survey was performed under the order of
Thomas Jacobs

This survey is made for the use of the present owners of the property, and also those who purchase, mortgage, or guarantee the title thereto within one year from date hereof

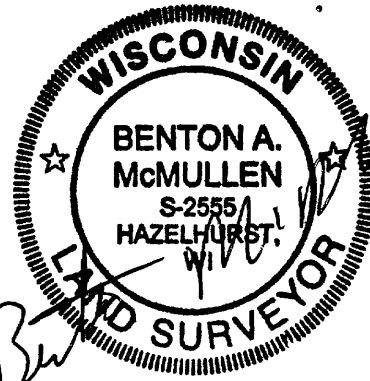

Registered Land Surveyor # S-2555

Date 7/20/01

McMULLEN & ASSOCIATES, INC

Drafted By Benton A. McMullen

MAP #	B 4013
DATE FILED	AUG 16 2001
BY	...
DESCRIPTION FILED	...
ONEIDA CO. SURVEYOR'S OFFICE	

B4013

B4013