

B4818

PART OF GOV'T. LOT 7, SEC. 25, T. 37 N., R. 8 E., ONEIDA COUNTY, WI.

B4818

MAP # B4818
DATE FILED AUG 8 1 2001
BY PLO
DESCRIPTION FILED
ONEIDA CO. SURVEYOR'S OFFICE

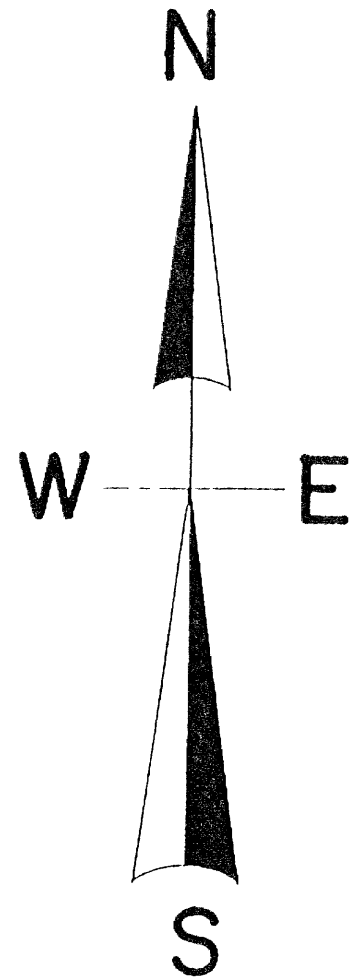
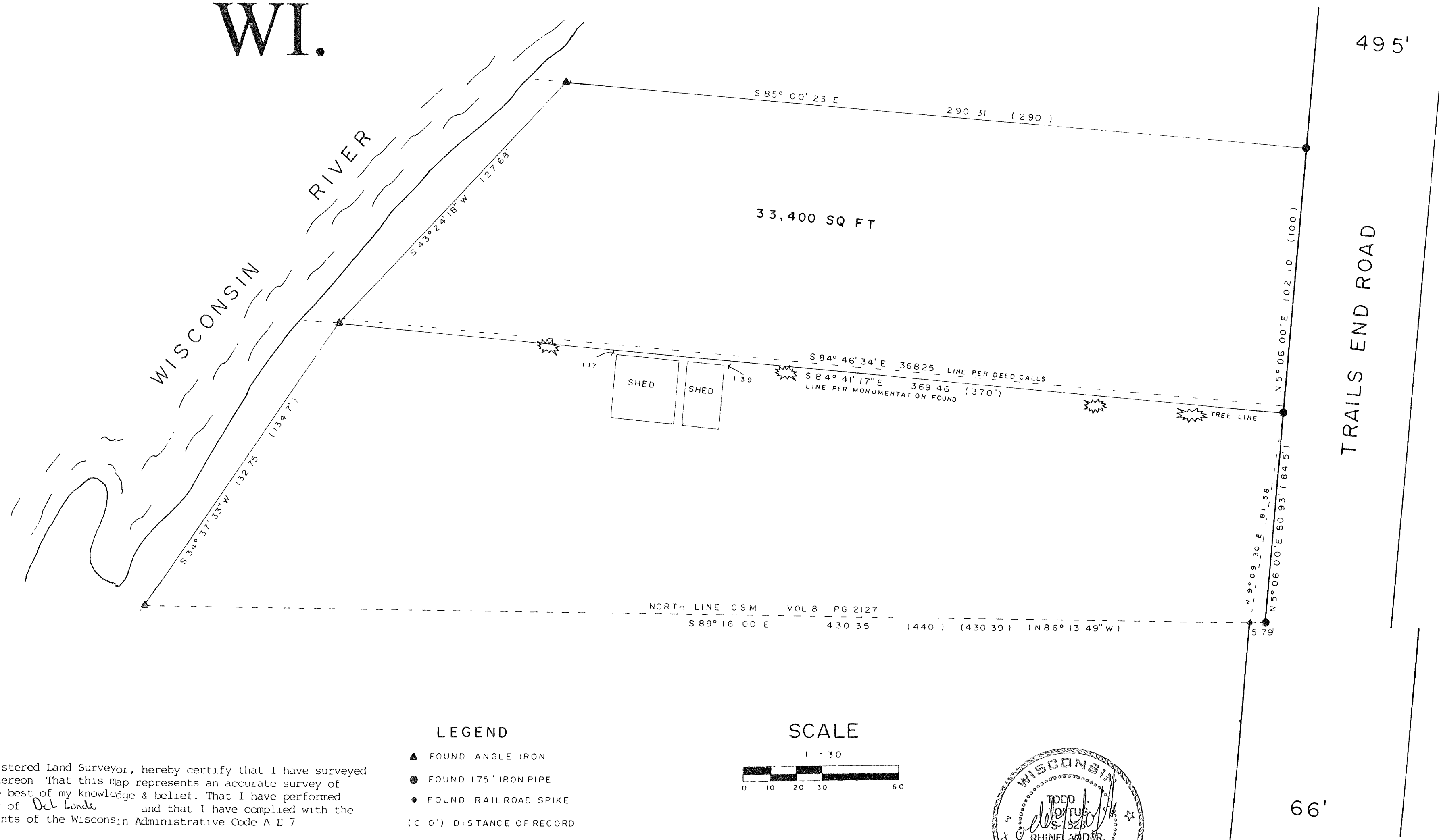

NORTH IS REFERENCED TO THE NORTH
LINE OF CSM VOL 8 PG 2127 BEING
AN ASSUMED BEARING OF
S 89° 16' 00\" E

I, Todd Loftus, Registered Land Surveyor, hereby certify that I have surveyed the property shown hereon. That this map represents an accurate survey of said property to the best of my knowledge & belief. That I have performed this survey by order of Del Lunde and that I have complied with the applicable requirements of the Wisconsin Administrative Code A E 7

DATE 6-20-01

SIGNED Todd Loftus

- LEGEND
- ▲ FOUND ANGLE IRON
 - FOUND 1 1/2\" IRON PIPE
 - FOUND RAILROAD SPIKE
 - (0 0') DISTANCE OF RECORD

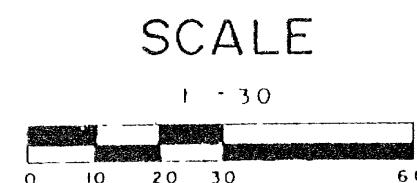

66'

B4818

1251B4

B4818