

SURVEY OF LOT 4, BLOCK "E", TIMBER SHORES PLAT, SECTION 12, T36N,
R08E, TOWN OF CRESCENT, ONEIDA COUNTY, WI.

CL 85 GL 9

MAP # B4837
DATE FILED SEP 14 2001
BY
DESCRIPTION FILED
ONEIDA CO. SURVEYOR'S OFFICE

BEARINGS REFERENCED TO THE SOUTH LINE LOT 4, BLOCK "E", TIMBER
SHORES PLAT ASSUMED TO BEAR N70°37'00"W

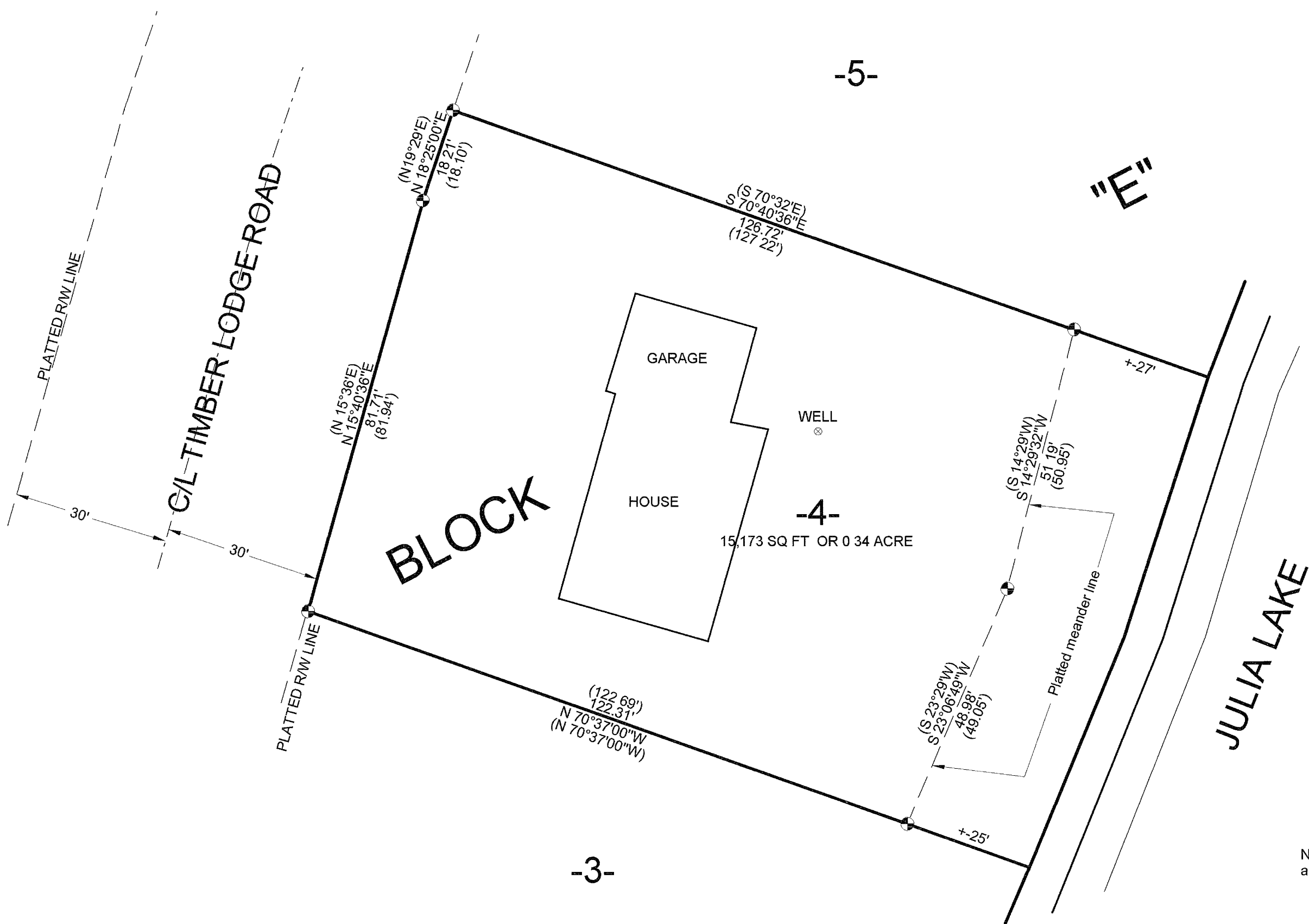

LEGEND

- FOUND 1 1/2" IRON PIPE
- () PLATTED BEARING AND DISTANCE

NOTE The above area includes those lands between the platted meander line and the ordinary high water mark of Julia Lake

I, KEVIN P. BIXBY, HEREBY CERTIFY THAT I HAVE SURVEYED THE ABOVE PARCEL OF LAND UNDER THE DIRECTION OF DOROTHY STROIK AND THAT THE ABOVE MAP IS A TRUE AND CORRECT REPRESENTATION OF THE LANDS SURVEYED TO THE BEST OF MY KNOWLEDGE AND BELIEF THAT I HAVE COMPLIED WITH THE PROVISIONS OF AE 7 OF THE WISCONSIN ADMINISTRATIVE CODE

KEVIN P. BIXBY R.L.S. 2343

09/01/01
DATE

	DWG NO 0129	BIXBY LAND SURVEYING, INC. RHINELANDER, WISCONSIN
	SURVEY FOR DOROTHY STROIK RHINELANDER, WISCONSIN	
SCALE 1"=20' DATE 09/01/01 DWN BY K.B.		