

MAP # B4840  
DATE FILED OCT 15 2001  
BY J. K. J.  
DESCRIPTION FILED  
ONEIDA CO SURVEYOR'S OFFICE

SE-SE Sec 31, T38N, R6E  
Frac. NE-NE Sec 6, T38N, R6E

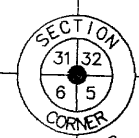

Bearings  
Solar

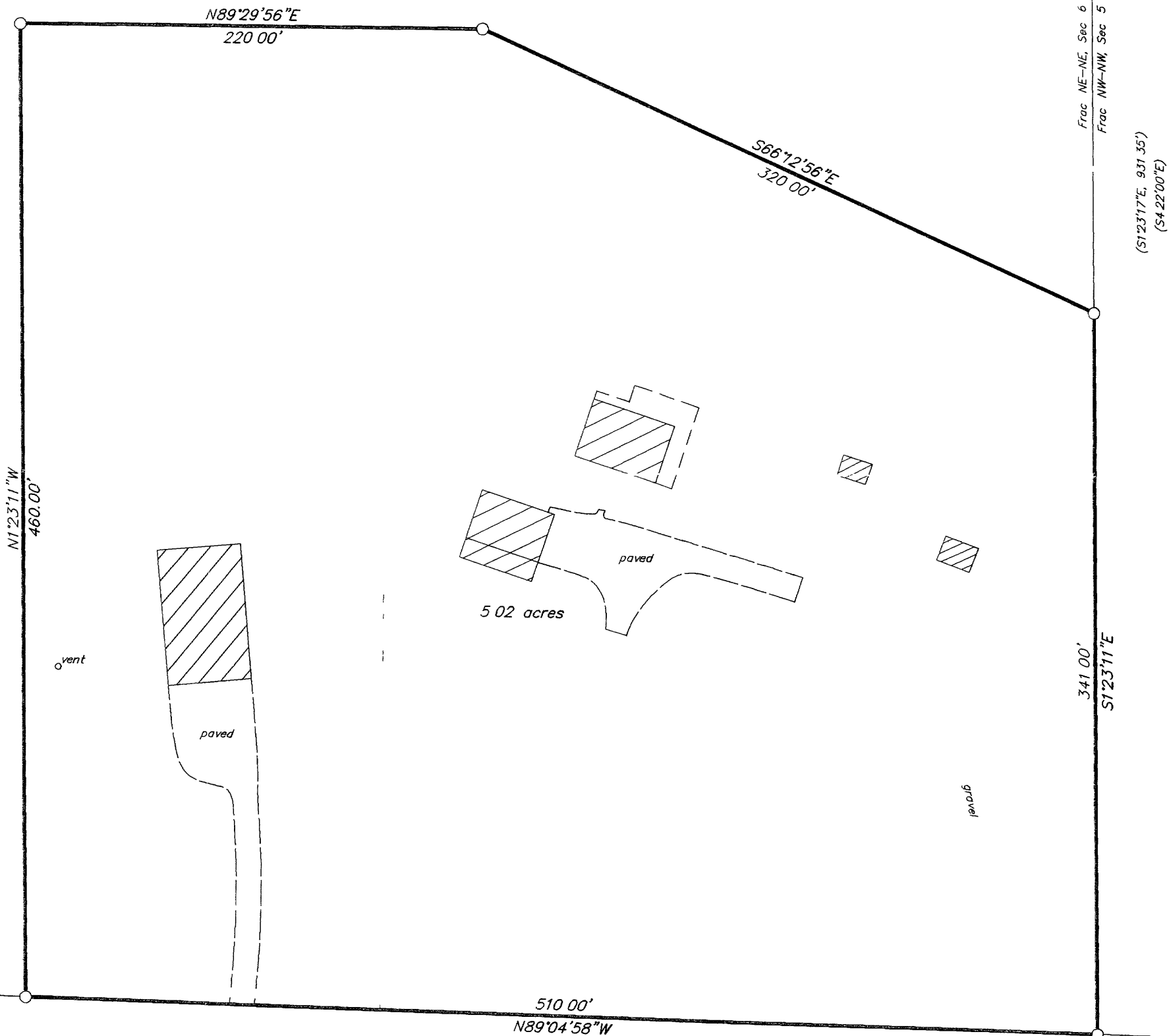
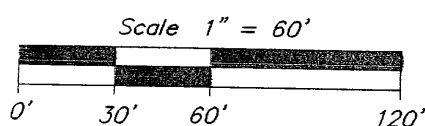

Lower

Kaubashine

Road

Part of the  
**FRAC. NE1/4 of the NE1/4**  
**SECTION 6, T38N, R6E**

Town of Hazelhurst  
Oneida County, Wisconsin

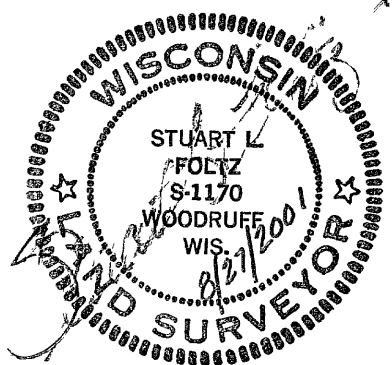

- = 3/4" iron pipe found
- = 3/4" iron pipe set
- △ = computed point, not monumented
- ( ) = previously recorded

I hereby certify to the present owner(s) and/or purchaser(s) of the property included in this survey, and to those who mortgage or guarantee title for the present owner(s) or purchaser(s) within one year from the date hereof, that this survey was performed in accordance with acceptable professional standards, that the survey data shown hereon is, to the best of my knowledge, information and belief, a true and accurate representation thereof, that any legal descriptions conforming to this survey have been provided on separate sheets, and that this survey was performed by order of Joan Fuhrman

NOTE. All iron pipe diameters shown hereon are nominal dimensions

NOTE This survey is based on title information contained in Commonwealth Land Title Insurance Co ALTA Commitment No STAR 4360, effective Aug 8, 2001, issued by Star Title Company, Inc. of Rhinelander, WI

**Foltz and Associates, Inc.**

Surveyors Engineers  
8612 Highway 51 North Minocqua Wisconsin 54548  
(715) 356-9485 fax (715) 356-1841