

D4841

D4841

Part of
GOV'T. LOT 4
SECTION 9, T39N, R6E
Minocqua Township
Oneida County, Wisconsin

MAP #	D4841
DATE FILED	OCT. 05-2001
BY	PLD
DESCRIPTION FILED	
ONEIDA CO. SURVEYOR'S OFFICE	

Bearings true, based on a previous solar observation, and referenced to the west line of the SW 1/4 bearing N00°48'25"E

SURVEY NOTES

See Map No. 77-105, dated June 30th, 1977, and Map No. 96-58, dated May 30th, 1996, by Wilderness Surveying, Inc., for the section subdivision and previous survey data

The client, David Taber, has waived that part of the Wisconsin Administrative Code A-E 7.04 which requires that a legal description commencing at a corner established by the United States Public Land Survey be included as part of the property survey

SURVEYOR'S CERTIFICATE
I, James L. Rein, Registered Land Surveyor No. S-2335, hereby certify that I have surveyed the property shown hereon, that this map represents an accurate survey of said property to the best of my knowledge and belief, that I have performed this survey by order of David Taber, and that I have complied with the requirements of Wisconsin Administrative Code A-E 7

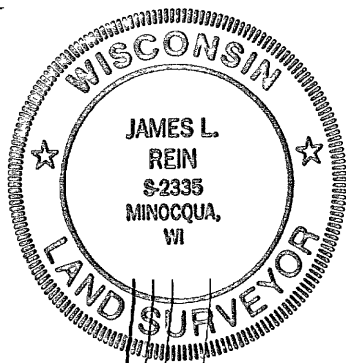

WILDERNESS
SURVEYING,
INC.

James L. Rein
Registered Land Surveyor # S-2335
Dated this 28th day of September, 2001

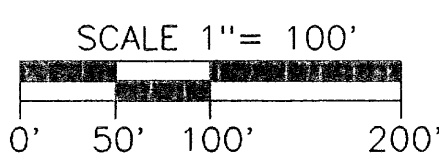
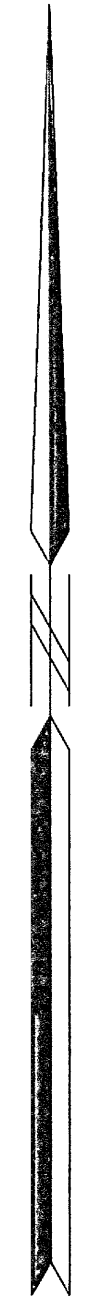

- LEGEND**
- ⊗ = 2" dia. iron pipe found in place
 - = Iron pipe set 3/4" dia x 24" long
 - ⊙ = Bernsten Survey marker nail set
 - = Line surveyed and marked in field
 - Other corner monuments are as noted

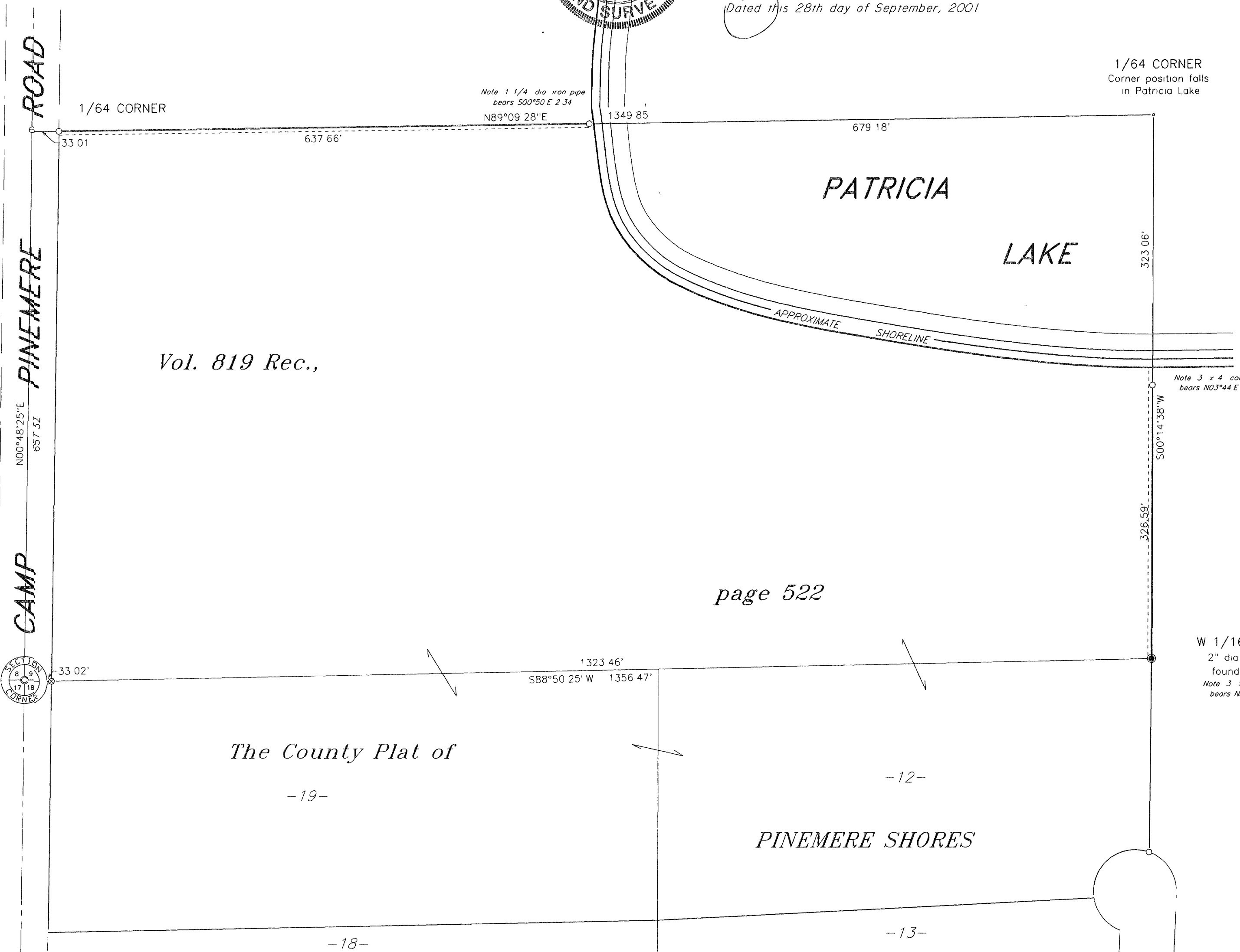

WILDERNESS SURVEYING, INC. Post Office Box 1111 - 8793 Earls Court Minocqua, Wisconsin 54548-1111 Telephone (715) 356-5100	
Map Number 01-97	Revisions
File Number 13-9-396	
Drafted by M Oestreich	

D4841

D4841