

MAP # B 4842
DATE FILED OCT 12 2001
BY P.H.D.
DESCRIPTION FILED
ONEIDA CO. SURVEYOR'S OFFICE

Kenney Parcel (Map No 01-172)

A parcel of land in the Northeast Quarter of the Northwest Quarter, Section 11, Township 39 North, Range 6 East, Minocqua Township, Oneida County, Wisconsin, being the "KENNEY" parcel as shown on Map No 01-172 by Wilderness Surveying, Inc., dated October, 1, 2001, more particularly described as follows

Commencing at the northeast corner of the Northeast Quarter of the Northwest Quarter, being the north quarter corner of Section 11, marked by a spindle in the pavement of Town Line Road, thence South 89 degrees 03 minutes 27 seconds West for a distance of 150 12 feet along the north line of the Northeast Quarter of the Northwest Quarter, thence South 00 degrees 56 minutes 28 seconds East for a distance of 24 88 feet to the place of beginning, marked by an iron pipe on the southerly right of way line of Town Line Road

Thence continuing South 00 degrees 56 minutes 28 seconds East for a distance of 199 95 feet to an iron pipe, thence South 89 degrees 05 minutes 25 seconds West for a distance of 149 84 feet to an iron pipe, thence North 00 degrees 57 minutes 21 seconds West for a distance of 199 94 feet to an iron pipe on the southerly right of way line of Town Line Road, thence North 89 degrees 05 minutes 14 seconds East for a distance of 149 89 feet along said southerly right of way line of Town Line Road to the place of beginning

Together with and subject to covenants, easements, and restrictions of record

Said property contains 0 69 acres

Part of the
NE 1/4 of the NW 1/4
SECTION 11, T39N, R6E
Minocqua Township
Oneida County, Wisconsin

SURVEYOR'S CERTIFICATE

I, James L. Rein, Registered Land Surveyor No. S-2335, hereby certify that I have surveyed the property shown hereon; that this map represents an accurate survey of said property to the best of my knowledge and belief, that I have performed this survey by order of Marshfield Clinic, and that I have complied with the requirements of Wisconsin Administrative Code A-E 7

WILDERNESS
SURVEYING,
INC.

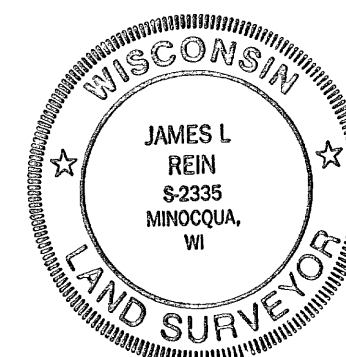

James L. Rein
Registered Land Surveyor # S-2335
Dated this 1st day of October, 2001

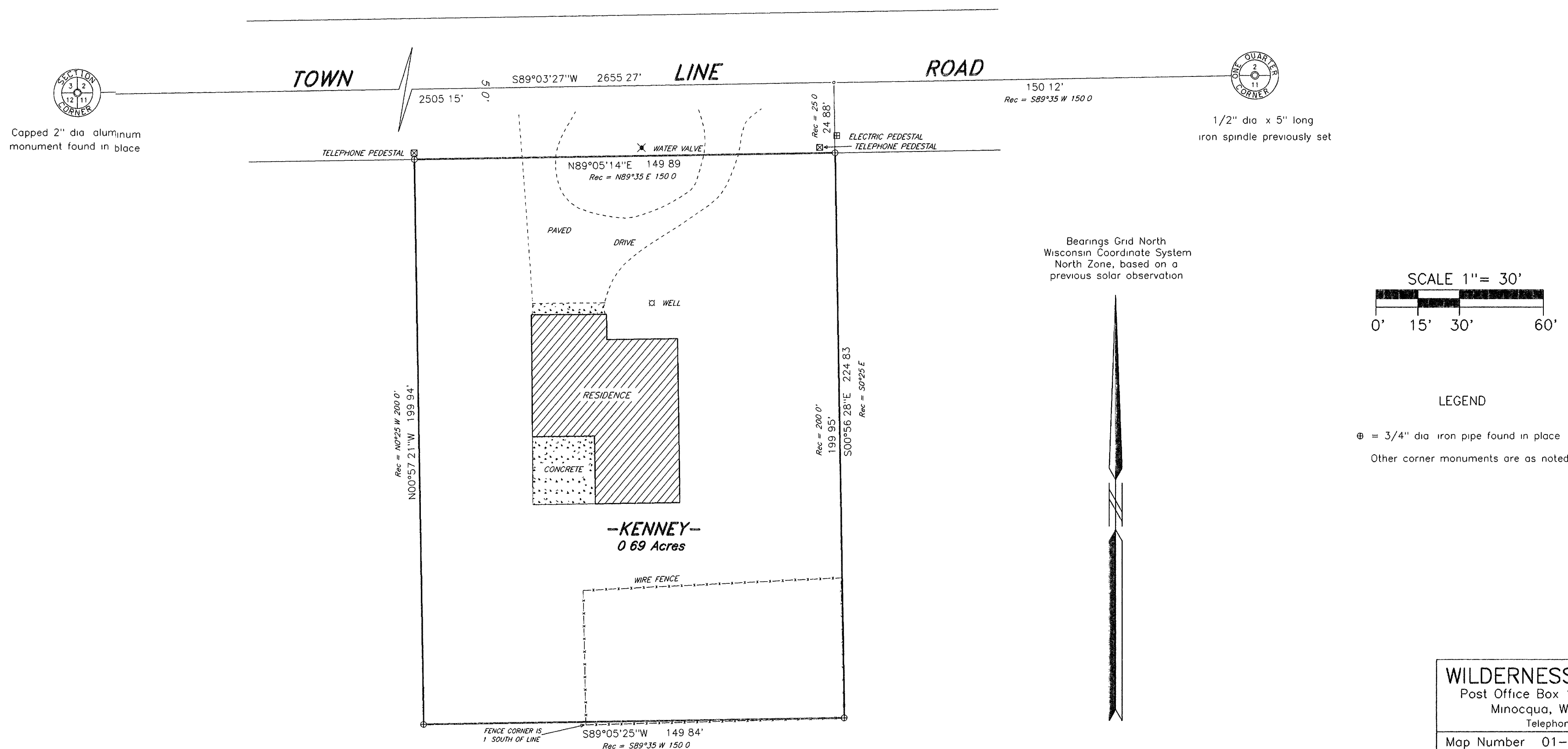

WILDERNESS SURVEYING, INC.

Post Office Box 1111 - 8793 Earls Court
Minocqua, Wisconsin 54548-1111
Telephone (715) 356-5100

Map Number 01-172
File Number 3-11-396
Drafted by M Oestreich

Revisions