B4843

MAP # B4843
DATE FILED OCT. 1 2 2001
BY PKD
DESCRIPTION FILED
ONEIDA CO. SURVEYOR'S OFFICE

Part of the

NW 1/4 of the NE 1/4 SECTION 10, T38N, R7E

Lake Tomahawk Township
Oneida County, Wisconsin

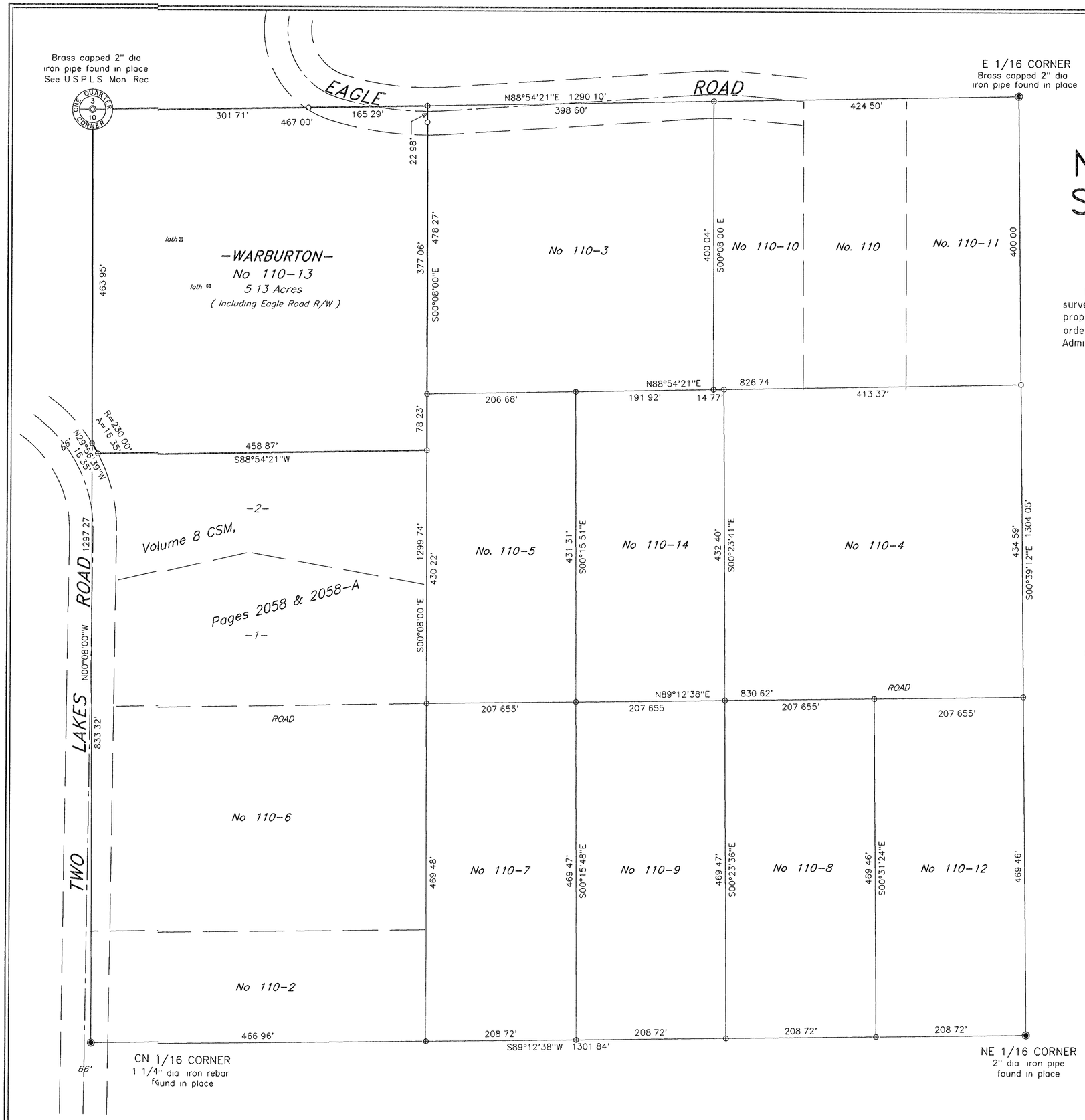

SURVEYOR'S CERTIFICATE

I, James D Rein, Registered Land Surveyor No S-1234, hereby certify that I have surveyed the property shown hereon, that this map represents an accurate survey of said property to the best of my knowledge and belief, that I have performed this survey by order of James Warburton; and that I have complied with the requirements of Wisconsin Administrative Code A-E 7.

WILDERNESS SURVEYING, INC.

WISCONSIN JAMES D. REIN S-1234 MINOCQUA, WI LAND SURVEYOR

Registered Land Surveyor # S-1234
Dated this 25th day of August, 2001

Bearings based on solar observation referenced to the west line of NW 1/4 of the NE 1/4 bearing, N00°08'00"W

SCALE 1"= 100'
0' 50' 100' 200'

LEGEND

⊕ = 3/4" dia iron pipe previously set
O = Iron pipe set, 3/4' dia x 24" long
Other corner monuments are as noted

1 Legal descriptions conforming to this survey have been provided on separate sheets
2 See Map no 80-32 by Wilderness Surveying, Inc , dated May 22nd, 1980, for previous survey data

WILDERNESS SURVEYING, INC.
Post Office Box 1111 - 8793 Earls Court
Minocqua, Wisconsin 54548-1111
Telephone (715) 356-5100

Map Number 01-74
File Number 2-10-387
Drafted by S Brown
Revisions