

LOCATED IN THE NW 1/4-SE 1/4, SECTION 32, T37N, R08E, TOWN OF
NEWBOLD, ONEIDA COUNTY, WISCONSIN

MAP # B 4845
DATE FILED OCT 12 2001
BY PKD
DEPARTMENT OF
ONEIDA CO SURVEYOR'S OFFICE

BEARINGS REFERENCED TO THE SOUTH LINE OF SECTION 32, T37N, R08E,
ASSUMED TO BEAR S88°51'51"E

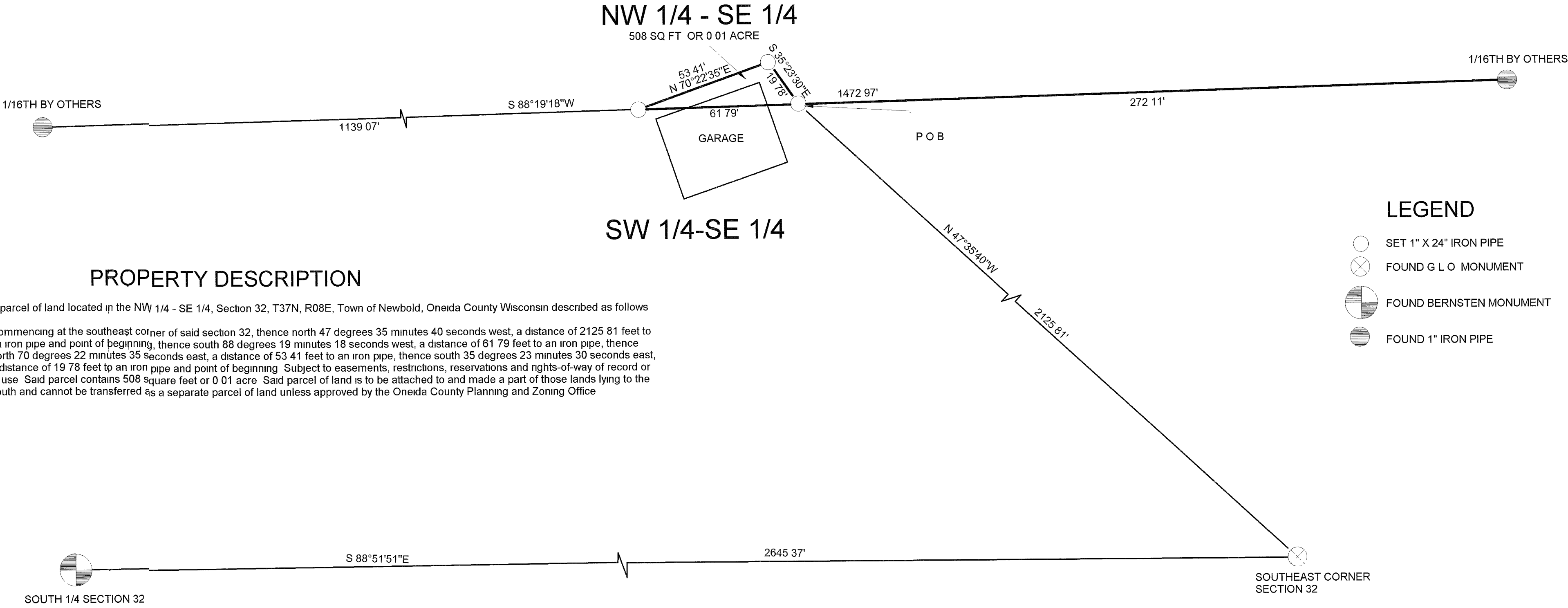
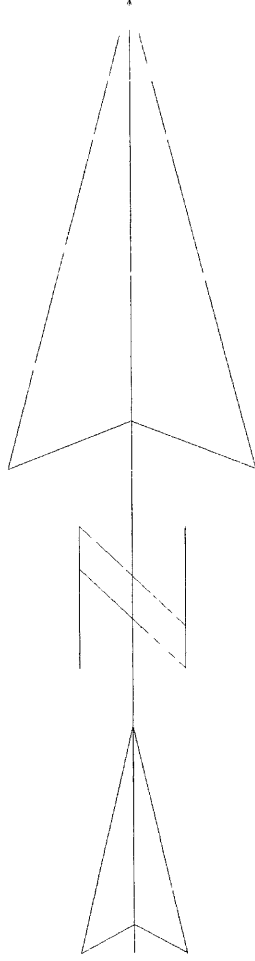

PROPERTY DESCRIPTION

A parcel of land located in the NW 1/4 - SE 1/4, Section 32, T37N, R08E, Town of Newbold, Oneida County Wisconsin described as follows
Commencing at the southeast corner of said section 32, thence north 47 degrees 35 minutes 40 seconds west, a distance of 2125.81 feet to an iron pipe and point of beginning, thence south 88 degrees 19 minutes 18 seconds west, a distance of 61.79 feet to an iron pipe, thence north 70 degrees 22 minutes 35 seconds east, a distance of 53.41 feet to an iron pipe, thence south 35 degrees 23 minutes 30 seconds east, a distance of 19.78 feet to an iron pipe and point of beginning. Subject to easements, restrictions, reservations and rights-of-way of record or in use. Said parcel contains 508 square feet or 0.01 acre. Said parcel of land is to be attached to and made a part of those lands lying to the south and cannot be transferred as a separate parcel of land unless approved by the Oneida County Planning and Zoning Office.

LEGEND

- SET 1" X 24" IRON PIPE
- FOUND G.L.O. MONUMENT
- FOUND BERNSTEN MONUMENT
- FOUND 1" IRON PIPE

I, KEVIN P. BIXBY, HEREBY CERTIFY THAT I HAVE SURVEYED THE ABOVE PARCEL OF LAND UNDER THE DIRECTION OF SCOTT BROWN AND THAT THE ABOVE MAP IS A TRUE AND CORRECT REPRESENTATION OF THE LANDS SURVEYED TO THE BEST OF MY KNOWLEDGE AND BELIEF THAT I HAVE PROVIDED A DESCRIPTION OF THE ABOVE PARCEL THAT I HAVE COMPLIED WITH THE PROVISIONS OF AE 7 OF THE WISCONSIN ADMINISTRATIVE CODE

Kevin P. Bixby
KEVIN P. BIXBY R.L.S. 2343
09/25/01
DATE



DWG NO 0131	BIXBY LAND SURVEYING, INC. RHINELANDER, WISCONSIN
SURVEY FOR SCOTT BROWN RHINELANDER, WISCONSIN	
SCALE 1" = 30' DATE 09/24/01 DWN BY K.B.	