

LOCATED IN THE NW 1/4-NW 1/4 AND THE NE 1/4-NW 1/4, SECTION 5, T36N, R08E, TOWN OF CRESCENT, ONEIDA COUNTY, WISCONSIN

MAP # 14845
DATE FILED OCT 12 2001
BY PLO
DESCRIPTIVE FILED
ONEIDA CO. SURVEYOR'S OFFICE

BEARINGS REFERENCED TO THE NORTH LINE OF SECTION 5
T 36 N, R8E, ASSUMED TO BEAR S 88°53'01"E

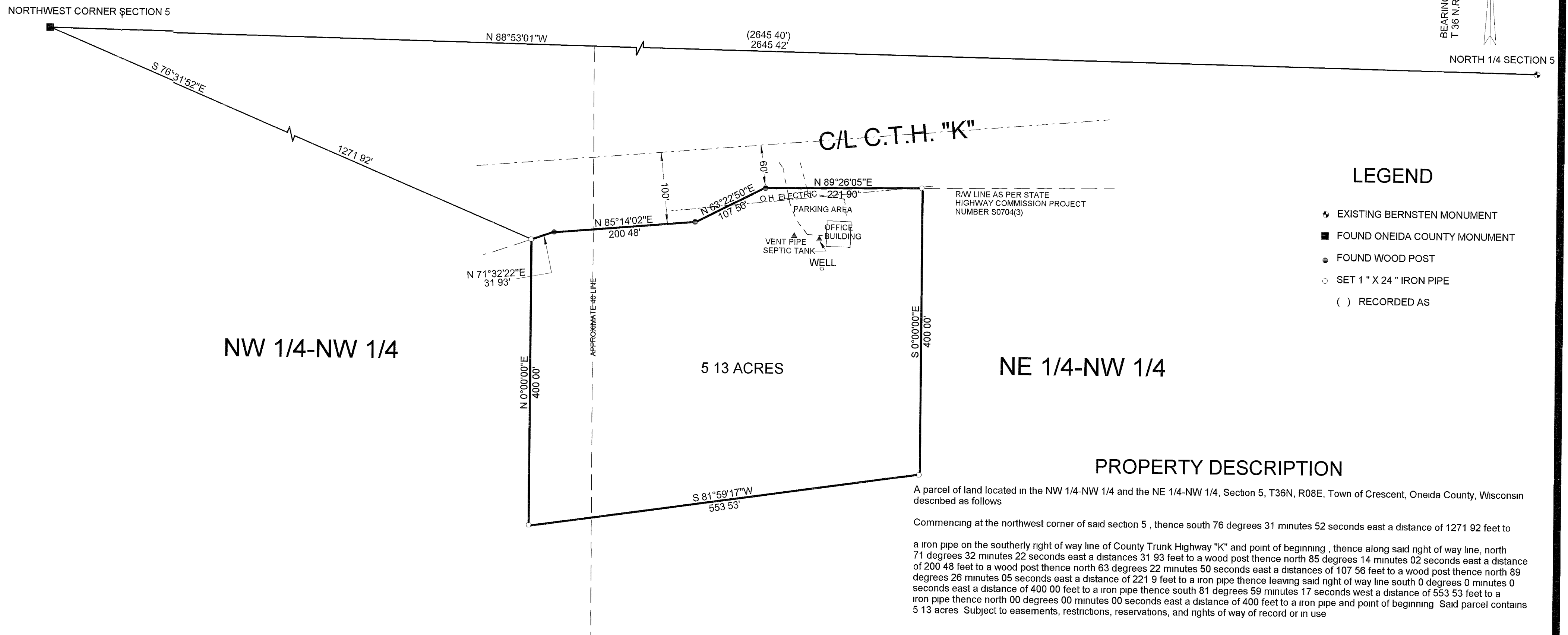

LEGEND

- EXISTING BERNSTEN MONUMENT
- FOUND ONEIDA COUNTY MONUMENT
- FOUND WOOD POST
- SET 1" X 24" IRON PIPE
- () RECORDED AS

PROPERTY DESCRIPTION

A parcel of land located in the NW 1/4-NW 1/4 and the NE 1/4-NW 1/4, Section 5, T36N, R08E, Town of Crescent, Oneida County, Wisconsin described as follows

Commencing at the northwest corner of said section 5, thence south 76 degrees 31 minutes 52 seconds east a distance of 1271 92 feet to a iron pipe on the southerly right of way line of County Trunk Highway "K" and point of beginning, thence along said right of way line, north 71 degrees 32 minutes 22 seconds east a distance of 31 93 feet to a wood post thence north 85 degrees 14 minutes 02 seconds east a distance of 200 48 feet to a wood post thence north 63 degrees 22 minutes 50 seconds east a distance of 107 56 feet to a wood post thence north 89 degrees 26 minutes 05 seconds east a distance of 221 9 feet to a iron pipe thence leaving said right of way line south 0 degrees 0 minutes 0 seconds east a distance of 400 00 feet to a iron pipe thence south 81 degrees 59 minutes 17 seconds west a distance of 553 53 feet to a iron pipe thence north 00 degrees 00 minutes 00 seconds east a distance of 400 feet to a iron pipe and point of beginning. Said parcel contains 5.13 acres. Subject to easements, restrictions, reservations, and rights of way of record or in use

I, KEVIN P. BIXBY, HEREBY CERTIFY THAT I HAVE SURVEYED THE ABOVE PARCEL OF LAND UNDER THE DIRECTION OF MYRON McCONE AND THAT THE ABOVE MAP IS A TRUE AND CORRECT REPRESENTATION OF THE LANDS SURVEYED TO THE BEST OF MY KNOWLEDGE AND BELIEF THAT I HAVE PROVIDED A DESCRIPTION OF THE ABOVE PARCEL THAT I HAVE COMPLIED WITH THE PROVISIONS OF AE 7 OF THE WISCONSIN ADMINISTRATIVE CODE

KEVIN P. BIXBY R.L.S. 2343

10/03/01
DATE

	DWG NO 0137	BIXBY LAND SURVEYING, INC. RHINELANDER, WISCONSIN
	SURVEY FOR MYRON McCONE RHINELANDER WISCONSIN	
SCALE 1"=100' DATE 10/02/01 DWN BY K.B.		