







MAP # B4849  
DATE FILED..... NOV 05 2001  
BY *PWD*.....  
DESCRIPTION FILED.....  
ONEIDA CO. SURVEYOR'S OFFICE

BEARINGS REFERENCED TO THE EAST LINE SECTION 18, T36N, R08E,  
ASSUMED TO BEAR N01°25'00"W

-2-

 FOUND 3/4" IRON ROD  
 FOUND G L O MONUMENT  
 FOUND 1 1/4" IRON PIPE  
 CALCULATED POSITION  
 SET 1" X 24" IRON PIPE  
 FOUND 60 PENNY SPIKE  
 FOUND 1" IRON PIPE  
 ( ) RECORDED AS

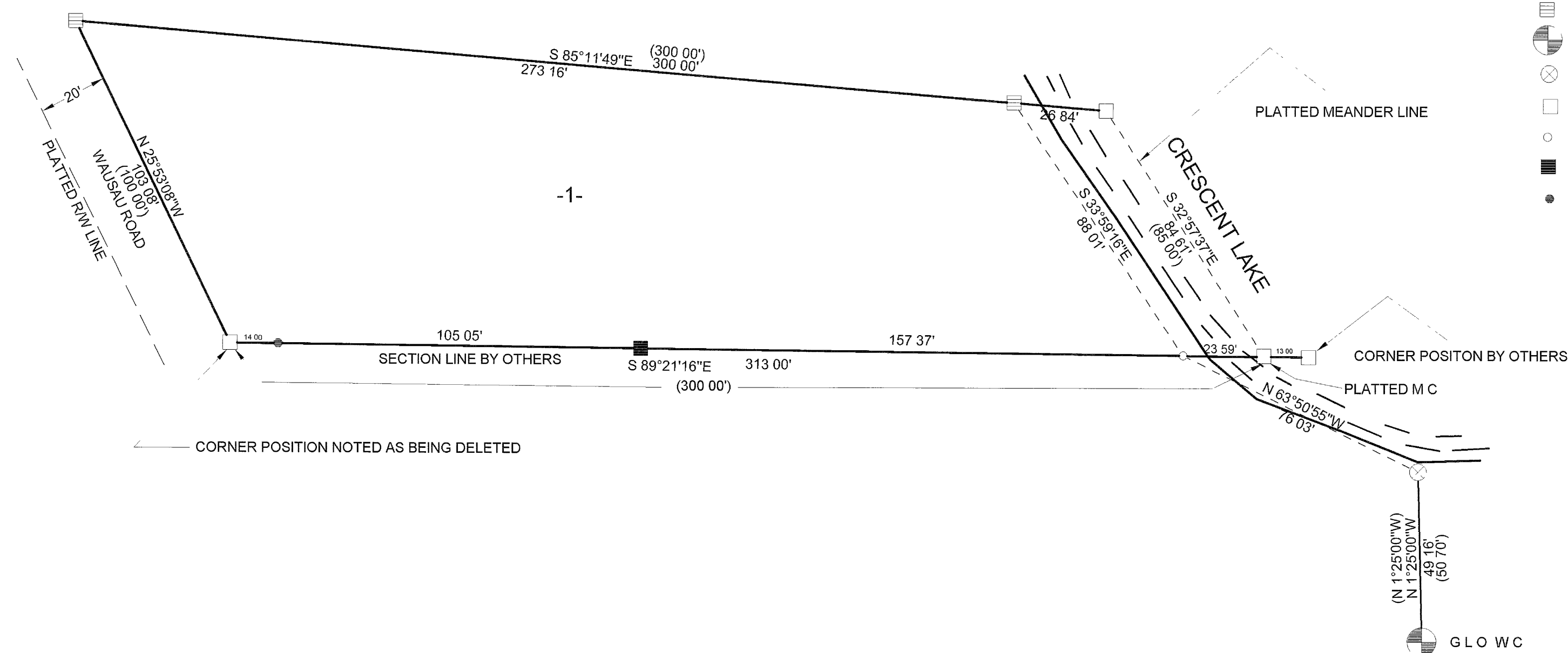

I, KEVIN P. BIXBY, HEREBY CERTIFY THAT I HAVE SET THE ABOVE CORNER UNDER THE DIRECTION OF Lloyd Londerville AND THAT THE ABOVE MAP IS A TRUE AND CORRECT REPRESENTATION OF THE LANDS SURVEYED TO THE BEST OF MY KNOWLEDGE AND BELIEF THAT I HAVE COMPLIED WITH THE PROVISIONS OF AE 7 OF THE WISCONSIN ADMINISTRATIVE CODE

KEVIN P BIXBY RLS 2343

10/09/01  
DATE

