

MAP # B4856  
DATE FILED NOV. 9 5 2001  
DESCRIPTION FILED  
ONEIDA CO. SURVEYOR'S OFFICE

Located in Part of the  
NW 1/4, NW 1/4, Sec. 27,  
T. 36 N., R. 9 E.,  
Oneida County, Wi.

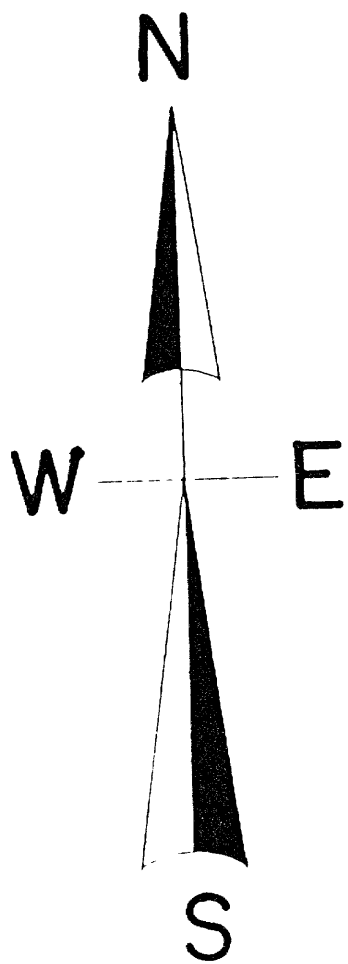

North is referenced to the West line Sec. 27  
Being an assumed bearing of S 0° 23' 34" W

The parcel as surveyed and shown is to be conveyed along  
With the parcel as recorded in Volume 301 Deeds, Page 633  
And not to be sold as a separate entity

LEGEND

- SUBDIVISIONAL MONUMENT OF RECORD
- 3/4 RE-BAR SET
- P.K. NAIL SET
- (0 0') DISTANCE OF RECORD
- R = 5729.6
- D = 1° 00' 51"

SCALE

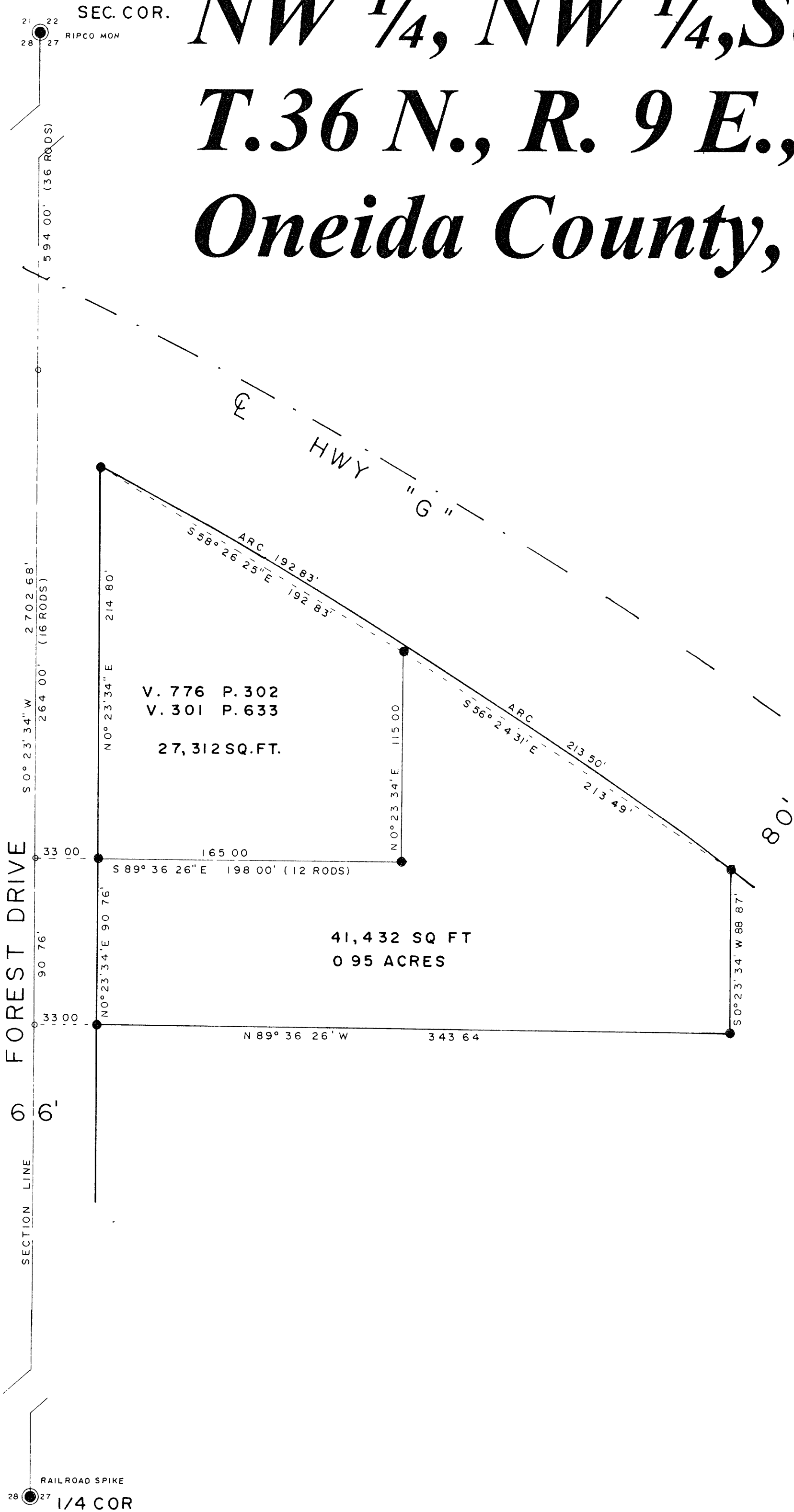
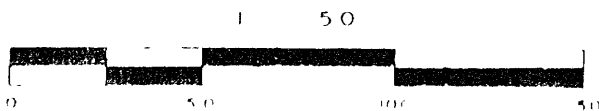

I, Todd Loftus, Registered Land Surveyor, hereby certify that I have surveyed  
the property shown hereon. That this map represents an accurate survey of  
said property to the best of my knowledge & belief. That I have performed  
this survey by order of Barry Trudean and that I have complied with the  
applicable requirements of the Wisconsin Administrative Code A & 7.

Description required for above parcel is on separate sheet

DATE Aug 27, 2001

SIGNED Todd Loftus

LOFTUS SURVEYING

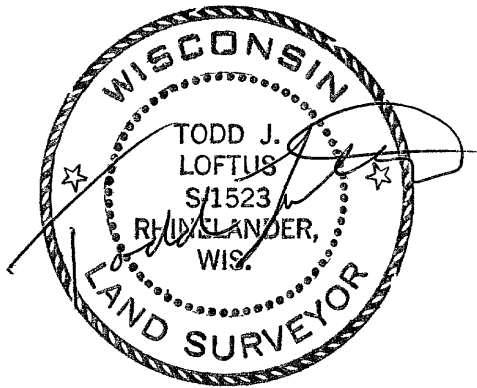

1258B4