

B 4 8 7 8

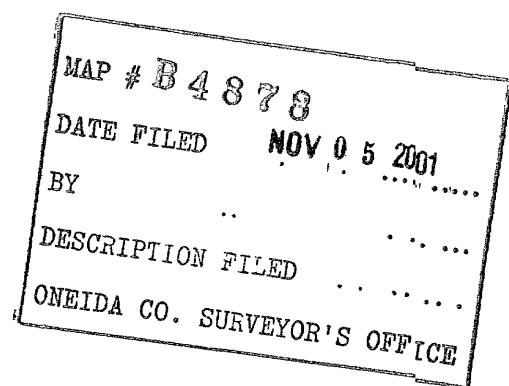

Lots 7 and 10
in the plat of
BUFFALO SHORES
located in
Gov't Lot 4
SECTION 13, T 39 N, R 7 E
Town of Woodruff
Oneida County, Wisconsin

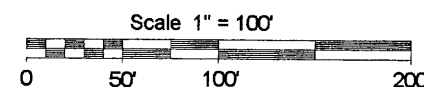
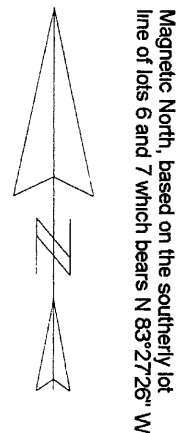

LEGEND
○ - 1" Iron Pipe Found
⊙ - 1 1/4" Iron Pipe Found
⊗ - 2" Iron Pipe Found
● - 1 1/2" X 24" Iron Pipe Set
Weighting at least 1 13 lbs per lineal foot
() - Recorded as values

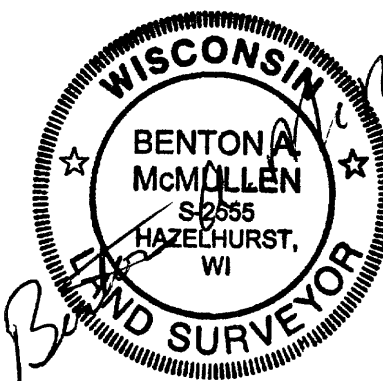

SURVEYOR'S CERTIFICATE

I, Benton A. McMullen, Wisconsin Registered Land Surveyor # S-2555, do hereby certify that I have surveyed and mapped the property shown hereon, and that I have complied with the applicable requirements of the Wisconsin Administrative Code Section A-E 7, and that this map represents a true and accurate survey of said property to the best of my knowledge and belief

This survey was performed under the order of
Thomas Jacobs

This survey is made for the use of the present owners of the property, and also those who purchase, mortgage, or guarantee the title thereto within one year from date hereof

Registered Land Surveyor # S-2555

Date 9/17/01

MCMULLEN & ASSOCIATES, INC

Drafted By Benton A. McMullen

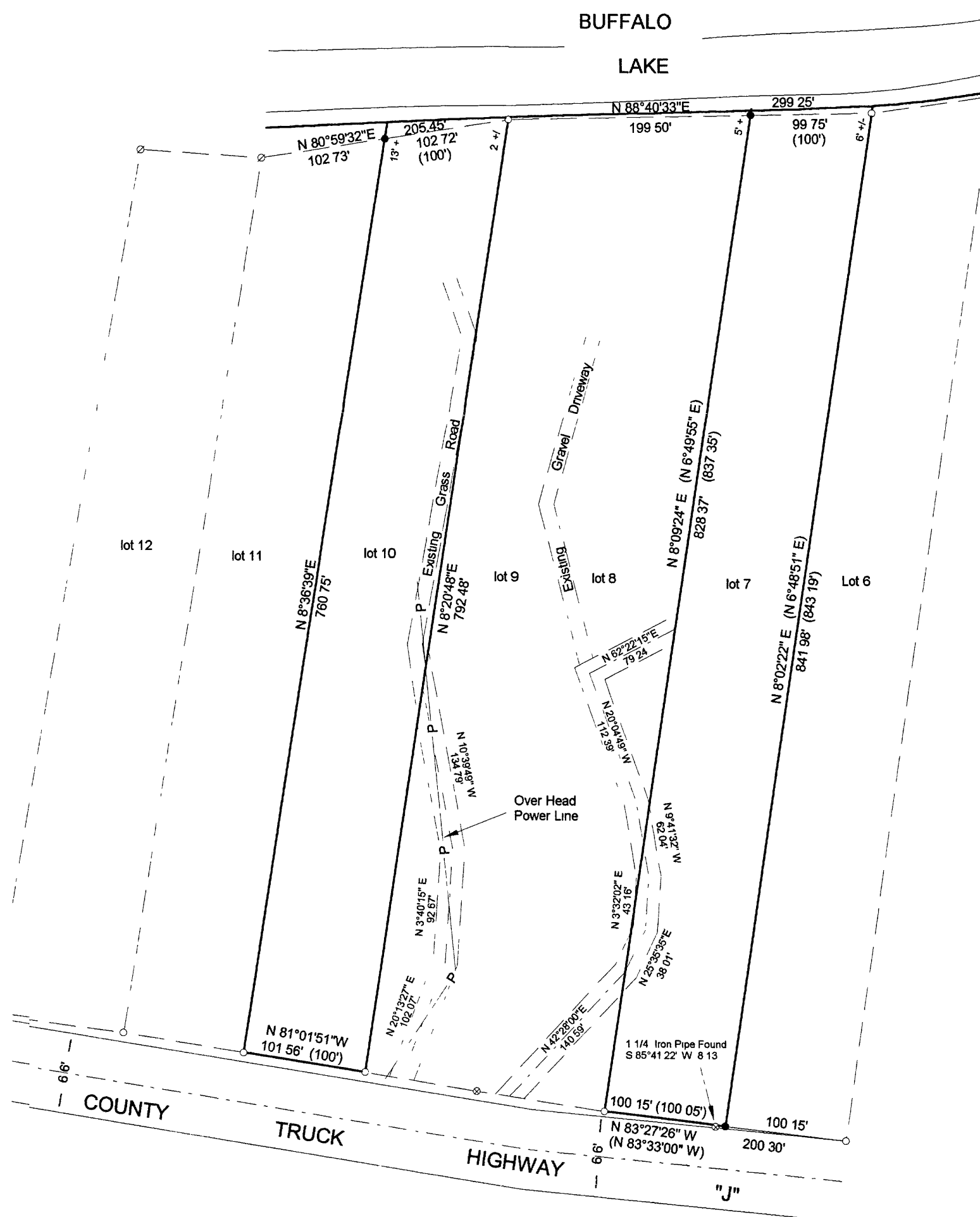

DESCRIPTION (LOT 7)

Lot 7 of the plat of Buffalo Shores located in Government Lot 4, Section 13, Township 39 North, Range 7 East, Town of Woodruff, Oneida County Wisconsin

With a 20 foot wide easement for ingress and egress over the existing gravel driveway over lot 8 of said plat with a center line description of Commencing at the southeast corner of said lot 8 marked by a found 1" iron pipe, thence along the southerly lot line of said lot 8 N 81° 21' 54" W, a distance of 79 25 feet, said point being the POINT OF BEGINNING, thence N 42° 28' 00" E a distance of 140 59 feet, thence N 25° 35' 35" E, a distance of 38 01 feet, thence N 3° 32' 02" E, a distance of 43 16 feet, thence N 9° 41' 32" W, a distance of 62 04 feet, thence N 20° 04' 49" W, a distance of 112 39 feet, thence N 62° 22' 15" E, a distance of 79 24 feet to a point on the easterly lot line of said lot 8, the POINT OF ENDING Side lines of easement extended until they intersect with the lot lines of said lot 8

Subject to a 20 foot wide easement for ingress and egress over the existing gravel driveway for lot 8 of said plat with a center line description of Commencing at the southeast corner of said lot 8 marked by a found 1" iron pipe, thence along the easterly lot line of said lot 8 N 8° 09' 24" E, a distance of 116 78 feet, said point being the POINT OF BEGINNING, thence N 25° 35' 35" E, a distance of 38 01 feet, thence N 3° 32' 02" E, a distance of 43 16 feet, thence N 9° 41' 32" W, a distance of 25 81 feet to a point on the easterly lot line of said lot 8, the POINT OF ENDING Side lines of easement extended until they intersect with the easterly lot line of said lot 8

Subject to any easements, restrictions, or rights of way of record or of use, and to a perpetual easement for public utilities

DESCRIPTION (LOT 8)

Lot 8 of the plat of Buffalo Shores located in Government Lot 4, Section 13, Township 39 North, Range 7 East, Town of Woodruff, Oneida County Wisconsin

With a 20 foot wide easement for ingress and egress over the existing gravel driveway over lot 7 of said plat with a center line description of Commencing at the southeast corner of said lot 8 marked by a found 1" iron pipe, thence along the easterly lot line of said lot 8 N 8° 09' 24" E, a distance of 116 78 feet, said point being the POINT OF BEGINNING, thence N 25° 35' 35" E, a distance of 38 01 feet, thence N 3° 32' 02" E, a distance of 43 16 feet, thence N 9° 41' 32" W, a distance of 25 81 feet to a point on the easterly lot line of said lot 8, the POINT OF ENDING Side lines of easement extended until they intersect with the easterly lot line of said lot 8

Subject to a 20 foot wide easement for ingress and egress over the existing gravel driveway for lot 7 of said plat with a center line description of Commencing at the southeast corner of said lot 8 marked by a found 1" iron pipe, thence along the southerly lot line of said lot 8 N 81° 21' 54" W, a distance of 79 25 feet, said point being the POINT OF BEGINNING, thence N 42° 28' 00" E, a distance of 140 59 feet, thence N 25° 35' 35" E, a distance of 38 01 feet, thence N 3° 32' 02" E, a distance of 43 16 feet, thence N 9° 41' 32" W, a distance of 62 04 feet, thence N 20° 04' 49" W, a distance of 112 39 feet, thence N 62° 22' 15" E, a distance of 79 24 feet to a point on the easterly lot line of said lot 8, the POINT OF ENDING Side lines of easement extended until they intersect with the lot lines of said lot 8

Subject to any easements, restrictions, or rights of way of record or of use, and to a perpetual easement for public utilities

DESCRIPTION (LOT 9)

Lot 9 of the plat of Buffalo Shores located in Government Lot 4, Section 13, Township 39 North, Range 7 East, Town of Woodruff, Oneida County Wisconsin

Subject to a 20 foot wide easement for ingress and egress over the existing grass road for lot 10 of said plat with a center line description of Commencing at the southeast corner of said lot 10 marked by a found 1" iron pipe, thence along the southerly lot line of said lot 9 S 80° 31' 35" E, a distance of 30 46 feet, said point being the POINT OF BEGINNING, thence N 20° 13' 27" E, a distance of 102 07 feet, thence N 3° 40' 15" E, a distance of 92 67 feet, thence N 10° 39' 49" W, a distance of 134 79 feet to a point on the easterly lot line of said lot 10 the POINT OF ENDING Side lines of easement extended until they intersect with the lot lines of said lot 9

Subject to any easements, restrictions, or rights of way of record or of use, and to a perpetual easement for public utilities

DESCRIPTION (LOT 10)

Lot 10 of the plat of Buffalo Shores located in Government Lot 4, Section 13, Township 39 North, Range 7 East, Town of Woodruff, Oneida County Wisconsin

With a 20 foot wide easement for ingress and egress over the existing grass road over lot 9 of said plat with a center line description of Commencing at the southeast corner of said lot 10 marked by a found 1" iron pipe, thence along the southerly lot line of said lot 9 S 80° 31' 35" E, a distance of 30 46 feet, said point being the POINT OF BEGINNING, thence N 20° 13' 27" E, a distance of 102 07 feet, thence N 3° 40' 15" E, a distance of 92 67 feet, thence N 10° 39' 49" W, a distance of 134 79 feet to a point on the easterly lot line of said lot 10 the POINT OF ENDING Side lines of easement extended until they intersect with the lot lines of said lot 9

Subject to any easements, restrictions, or rights of way of record or of use, and to a perpetual easement for public utilities

B 4 8 7 8

B 4 8 7 8