

MAP # B 4 8 9 6

DATE FILED NOV 3 0 2001

BY: PKD

DESCRIPTION FILED

ONEIDA CO. SURVEYOR'S OFFICE

Part of

GOV'T. LOT 2

SECTION 14, T39N, R5E

Minocqua Township

Oneida County, Wisconsin

SURVEYOR'S CERTIFICATE

I, James L. Rein, Registered Land Surveyor No. S-2335, hereby certify that I have surveyed the property shown hereon, that this map represents an accurate survey of said property to the best of my knowledge and belief, that I have performed this survey by order of Lorraine Everhardus and that I have complied with the requirements of Wisconsin Administrative Code A-E 7



WILDERNESS
SURVEYING,
INC.

James L. Rein
Registered Land Surveyor # S-2335
Dated this 13th day of September, 2001

Parcel -A- (Map No 01-176)

A parcel of land being part of Government Lot 2, Section 14 Township 39 North, Range 5 East, Minocqua Township, Oneida County, Wisconsin, being parcel "-A-" as shown on Map No 01-176 by Wilderness Surveying, Inc., dated September 13, 2001, more particularly described as follows

Commencing at the east quarter corner of Section 14, marked by a capped aluminum monument, thence North 00 degrees 30 minutes 02 seconds West for a distance of 101.38 feet to an iron pipe, thence North 00 degrees 53 minutes 56 seconds West for a distance of 99.39 feet to the south line of Lot -1- in the Plat of GLEN FELL, marked by a concrete monument, thence South 89 degrees 01 minutes 22 seconds West for a distance of 23.66 feet along the south line of said Lot -1- in the Plat of GLEN FELL to the place of beginning, marked by an iron pipe

Thence continuing South 89 degrees 01 minutes 22 seconds West for a distance of 26.10 feet to the southwest corner of said Lot -1- in the Plat of GLEN FELL marked by an iron rod, thence North 00 degrees 40 minutes 06 seconds West for a distance of 159.65 feet to the northwest corner of said Lot -1- in the Plat of GLEN FELL marked by an iron pipe, thence South 89 degrees 21 minutes 21 seconds West for a distance of 101.49 feet to an iron pipe, thence South 16 degrees 34 minutes 07 seconds East for a distance of 90.47 feet to an iron pipe, thence South 10 degrees 18 minutes 30 seconds East for a distance of 146.12 feet to a well point, thence South 10 degrees 21 minutes 43 seconds East for a distance of 52.75 feet to an iron pipe, thence North 24 degrees 09 minutes 11 seconds East for a distance of 33.63 feet to an iron pipe, thence North 30 degrees 05 minutes 26 seconds East for a distance of 108.20 feet to the place of beginning

Together with and subject to covenants, easements and restrictions of record

Said property contains 18,260 square feet

The above described parcel of land does not comply with the minimum size requirements as a singular buildable parcel and is intended to be attached to an adjoining owner's property

SURVEY NOTE

Parcel -A- shown hereon does not comply with the minimum size requirements as a singular buildable parcel, and is intended to be attached to an adjoining owner's property

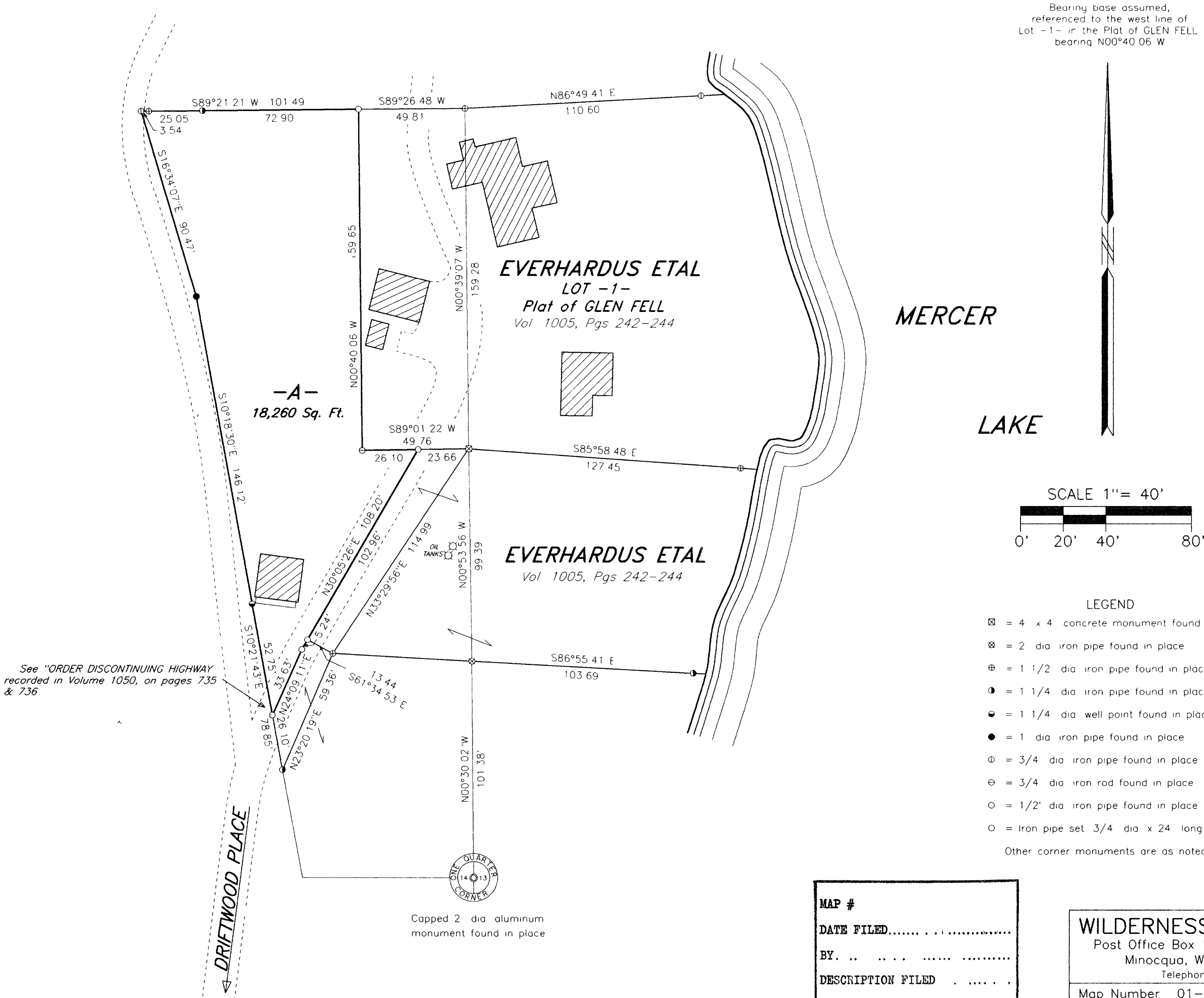

See "ORDER DISCONTINUING HIGHWAY recorded in Volume 1050, on pages 735 & 736

MAP #

DATE FILED.....

BY.

DESCRIPTION FILED

ONEIDA CO. SURVEYOR'S OFFICE

WILDERNESS SURVEYING, INC.

Post Office Box 1111 - 8793 Earls Court

Minocqua, Wisconsin 54548-1111

Telephone (715) 356-5100

Map Number 01-176

File Number 13&14-395

Drafted by M Oestreich

Revisions