B4905

MAP # B4905
DATE FILED DEC 11 2001
BY . . . . .
DESCRIPTION FILED. . . . . .
ONEIDA CO. SURVEYOR'S OFFICE

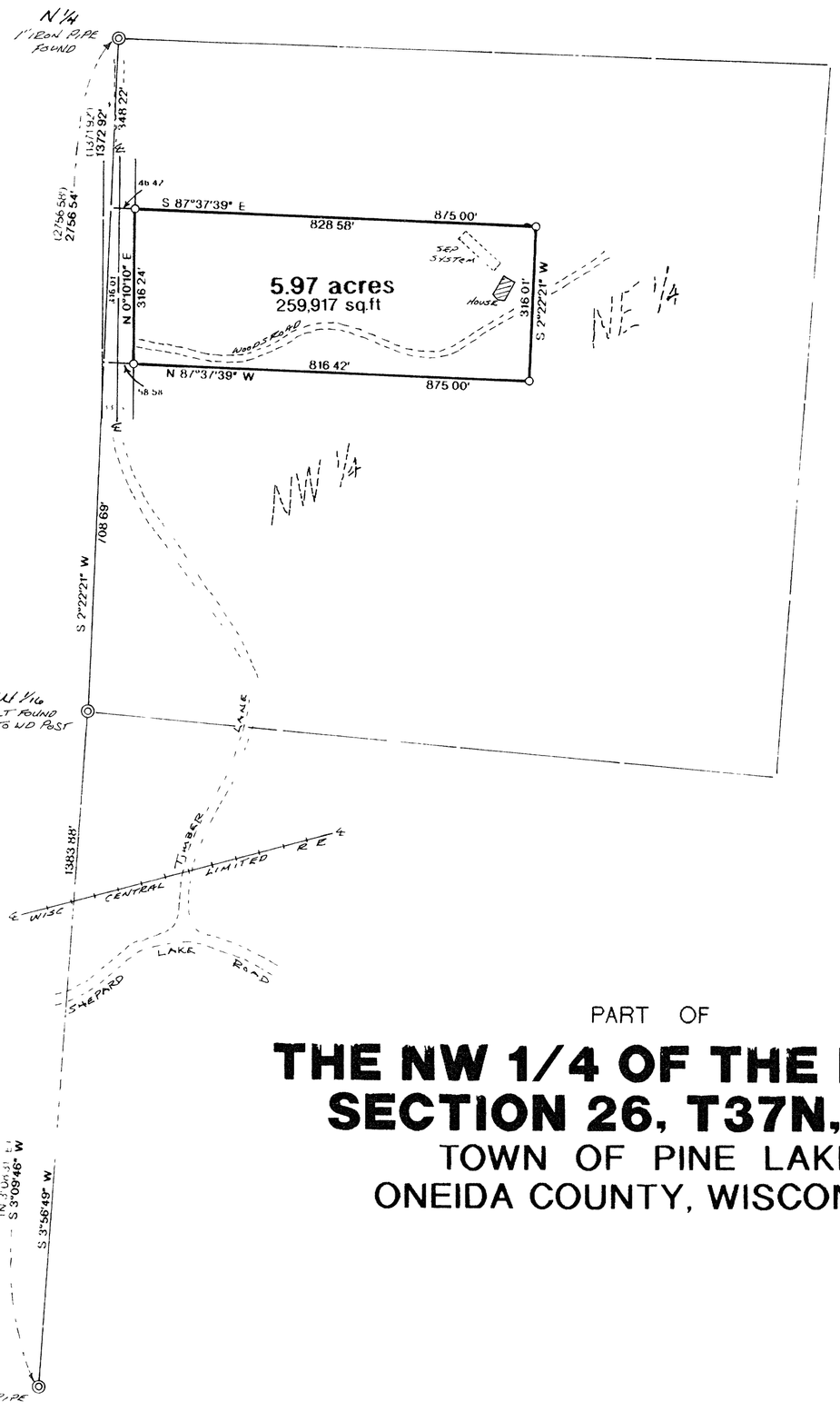

BEARINGS REFERENCED TO THE WEST LINE OF THE NW1/4-NE1/4 S 26 ASSUMED TO BEAR S 2°22'21" W

N

LEGEND

O 1" x 24" IRON PIPE SET
(*) RECORDED AS

PART OF

THE NW 1/4 OF THE NE 1/4, SECTION 26, T37N, R9E,

TOWN OF PINE LAKE, ONEIDA COUNTY, WISCONSIN

I WILLIAM E BANDOW HEREBY CERTIFY THAT I HAVE SURVEYED THE ABOVE PARCEL OF LAND UNDER THE DIRECTION OF JAMES CRONER THAT THE ABOVE MAP IS A TRUE AND CORRECT REPRESENTATION OF THE LANDS SURVEYED TO THE BEST OF MY KNOWLEDGE AND BELIEF THAT I HAVE PROVIDED A DESCRIPTION OF THE PARCEL ON A SEPERATE SHEET AND THAT I HAVE COMPLIED WITH THE PROVISIONS OF AE 7 OF THE WISCONSIN ADMINISTRATIVE CODE

William E. Bandow 11-26-01
WILLIAM E BANDOW RLS 1182 DATE

WISCONSIN
WILLIAM E BANDOW
S-1182
RHINELANDER, WI
LAND SURVEYOR

SURVEY FOR
JAMES CRONER

SCALE 1" 200' DATE 26NOV01 DWN BY KAZ
DWG NO 10,359
GENISOT AND ASSOCIATES, INC.
RHINELANDER, WIS