

Part of the  
SE 1/4 of the SE 1/4  
SECTION 6, T 37 N, R 7 E  
Town of Cassian  
Oneida County, Wisconsin

MAP # **B4908**  
DATE FILED **DEC 11 2001**  
BY .....  
DESCRIPTION FILED .....  
ONEIDA CO. SURVEYOR'S OFFICE

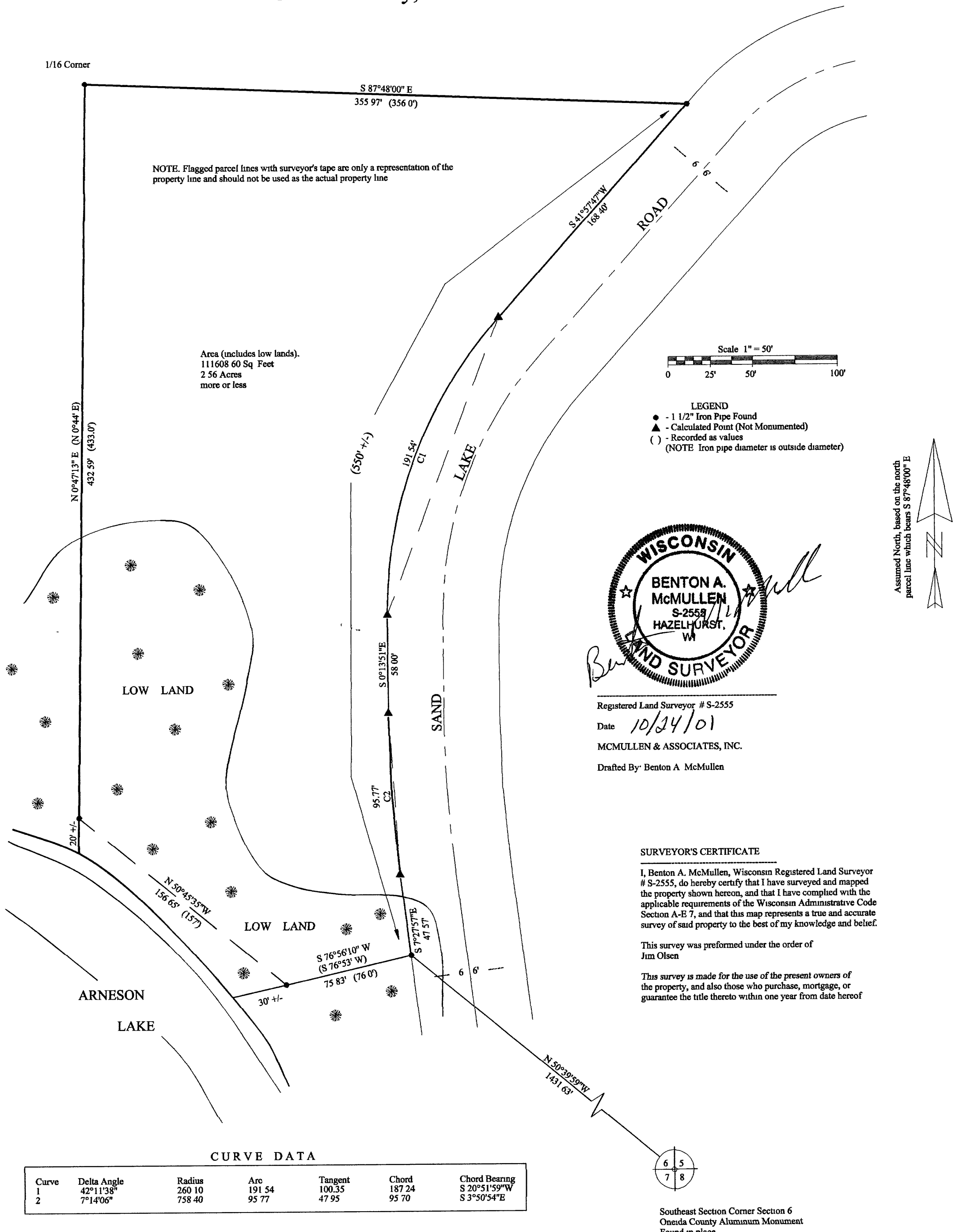

DESCRIPTION

Part of the SE 1/4 of the SE 1/4, Section 6, Township 37 North, Range 7 East, Town of Cassian, Oneida County, Wisconsin more particularly described as follows:

Commencing at the southeast section corner of said section marked by a found Oneida County aluminum monument, thence N 50° 39' 59" W (assumed), a distance of 1431.63 feet to a found 1 1/2" iron pipe on the westerly right-of-way of Sand Lake Road, said point being the POINT OF BEGINNING.

Thence S 76° 56' 10" W, a distance of 75.83 feet to a found 1 1/2" iron pipe near the shore of Arneson Lake, thence meandering along said shore N 50° 45' 35" W, a distance of 156.65 feet to a found 1 1/2" iron pipe which marks the west line of said SE 1/4 of the SE 1/4, thence leaving said lake shore and along the west line of said SE 1/4 of the SE 1/4 N 0° 47' 13" E, a distance of 432.59 feet to a found 1 1/2" iron pipe which marks the northwest corner of said SE 1/4 of the SE 1/4, thence along the north line of said SE 1/4 of the SE 1/4 S 87° 48' 00" E, a distance of 355.97 feet to found 1 1/2" iron pipe which marks the westerly right-of-way of Sand Lake Road, thence along said right-of-way S 41° 57' 47" W, a distance of 168.40 feet to a point; thence continuing along said right-of-way southwesterly along the arc of a 42° 11' 38" degree curve 191.54 feet the center of which lies southeasterly with a radius of 260.10 feet and a long chord which bears S 20° 51' 59" W with a distance of 187.24 feet to a point, thence continuing along said right-of-way S 0° 13' 51" E, a distance of 58.00 feet to a point, thence continuing along said right-of-way southerly along the arc of a 7° 14' 06" degree curve 95.77 feet the center of which lies easterly with a radius of 758.40 feet and a long chord which bears S 3° 50' 54" E with a distance of 95.70 feet to a point; thence continuing along said right-of-way S 7° 27' 57" E, a distance of 47.57 feet to the POINT OF ENDING.

Said described tract containing 2.56 acres (111608 60 square feet), more or less. This area includes low lands which are attached to Arneson lake

Subject to any easements, restrictions, or rights of way of record or of use, and to a perpetual easement for public utilities.

Including all those lands lying between the above described meander line and the ordinary high water mark of Arneson Lake.