

Part of
GOV'T LOT 4
SECTION 11, T 39 N, R 6 E
Town of Minocqua
Oneida County, Wisconsin

MAP # B4909
DATE FILED DEC 11 2001
BY
DESCRIPTION FILED
ONEIDA CO. SURVEYOR'S OFFICE

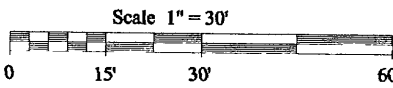

LEGEND
○ - 1" Iron Pipe Found
● - 1 1/4" Iron Pipe Found
() - Recorded as values
(NOTE: Iron pipe diameter is outside diameter)

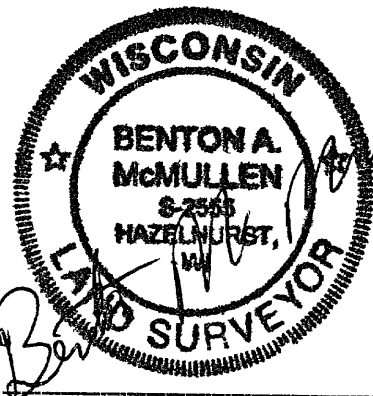
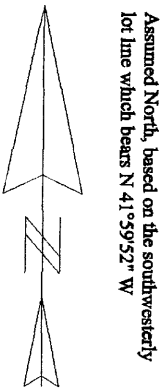

Registered Land Surveyor # S-2555

Date 10/17/01

MCMULLEN & ASSOCIATES, INC

Drafted By: Benton A. McMullen

SURVEYOR'S CERTIFICATE

I, Benton A. McMullen, Wisconsin Registered Land Surveyor # S-2555, do hereby certify that I have surveyed and mapped the property shown hereon, and that I have complied with the applicable requirements of the Wisconsin Administrative Code Section A-E 7, and that this map represents a true and accurate survey of said property to the best of my knowledge and belief

This survey was performed under the order of:
Vandy Nachazel

This survey is made for the use of the present owners of the property, and also those who purchase, mortgage, or guarantee the title thereto within one year from date hereof

DESCRIPTION

A parcel of land located in Government Lot 4 of Section 11, Township 39 North, Range 6 East, town of Minocqua, Oneida County, Wisconsin and more particularly described as follows

Commencing at the Meander Corner which marks the northwest corner of government lot 4 marked by a found aluminum monument, thence S 67° 04' 01" E (Assumed), a distance of 910.06 feet to a found 1 1/4" iron pipe on the southeasterly right-of-way of a platted public road, said point being the POINT OF BEGINNING,

Thence along said right-of-way N 48° 32' 02" E, a distance of 149.92 feet to a found 1" iron pipe, thence leaving said right-of-way S 41° 56' 24" E, a distance of 60.17 feet to a found 1" iron pipe, thence S 41° 57' 50" E, a distance of 351.36 feet to a found 1" iron pipe, thence S 42° 35' 23" E, a distance of 23.69 feet to a found 1" iron pipe near the shore of Minocqua Lake, thence meandering along said lake shore S 86° 53' 26" W, a distance of 192.83 feet to a found 1 1/4" iron pipe, thence leaving said lake shore N 41° 59' 52" W, a distance of 255.54 feet to a found 1 1/4" iron pipe, thence N 41° 48' 13" W, a distance of 60.00 feet to the POINT OF BEGINNING

Said described tract containing 1.35 acres (58857.64 square feet), more or less

Subject to any easements, restrictions, or rights of way of record or of use, and to a perpetual easement for public utilities

Including all those lands lying between the above described meander line and the ordinary high water mark of Minocqua Lake

NOTE: flagged parcel lines are only a representation of the property line and should not be used as the actual property line

MINOCQUA
LAKE