

MAP # **B4913**
 DATE FILED **DEC 28 2001**
 BY **PKD**
 DESCRIF. OF FILED.....
 ONEIDA CO SURVEYOR'S OFFICE

Part of
GOV'T. LOT 4
SECTION 28, T39N, R10E
 Sugar Camp Township
 Oneida County, Wisconsin

SURVEYOR'S CERTIFICATE

I, James D. Rein, Registered Land Surveyor No. S-1234, hereby certify that I have surveyed the property shown hereon that this map represents an accurate survey of said property to the best of my knowledge and belief, that I have performed this survey by order of Barbara Kramer and that I have complied with the requirements of Wisconsin Administrative Code A-E 7.

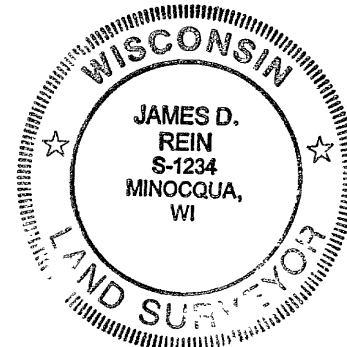

**WILDERNESS
 SURVEYING, INC.**

James D. Rein
 Registered Land Surveyor # S-1234
 Dated this 21st day of December, 2001

KRAMER PARCEL 5 (Map No. 01-247)

A parcel of land previously described in Volume 389 Records, on page 61, located in Government Lot 4, Section 28, Township 39 North Range 10 East, Sugar Camp Township, Oneida County, Wisconsin, being the "KRAMER" parcel shown on Map No. 01-247 by Wilderness Surveying, Inc., dated December 21, 2001, more particularly described as follows:

Commencing at the northeast corner of Government Lot 4, being the quarter corner common to Section 27 and Section 28, marked by a capped aluminum monument, thence South 00 degrees 49 minutes 19 seconds West for a distance of 599.99 feet along the east line of Government Lot 4 to the place of beginning, marked by an iron pipe.

Thence continuing South 00 degrees 49 minutes 19 seconds West for a distance of 149.90 feet along the east line of Government Lot 4 to an iron pipe, thence North 87 degrees 40 minutes 07 seconds West for a distance of 1458.25 feet to an iron pipe near the easterly shore of Columbus Lake, thence meandering along the lake North 07 degrees 16 minutes 27 seconds East for a distance of 160.01 feet to an iron pipe, thence South 87 degrees 17 minutes 18 seconds East for a distance of 1440.55 feet to the place of beginning.

The above lateral lot lines extend to Columbus Lake and include all lands lying between the meander line and the ordinary highwater mark.

Together with and subject to covenants, easements, and restrictions of record.

Said property contains 5.14 acres, more or less.

Capped 2.4" dia. aluminum monument found in place.



Bearings True
 based on previous solar
 observation, and referenced
 to the east line of Gov't
 Lot 4 bearing
 S00°49'19" W

COLUMBUS

LAKE

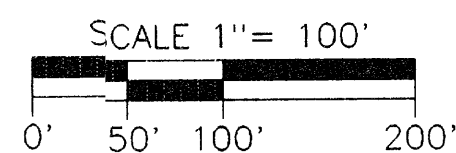

LEGEND

- ⊕ = 1.0" dia. iron pipe found in place
- Other corner monuments are as noted
- Pipe sizes are outside diameter dimension

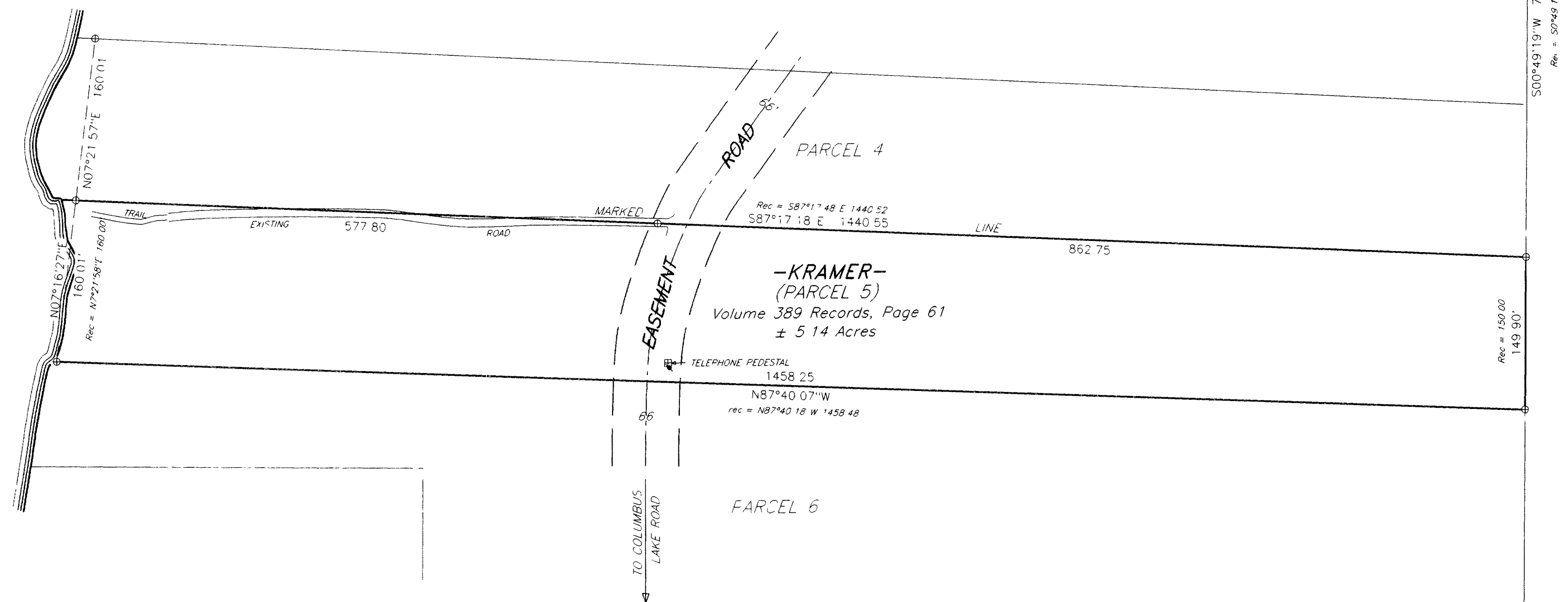

SURVEY NOTE

See Map No. 130-F by Wilderness Surveying, Inc., dated October 23rd 1976, for previous survey data.

WILDERNESS SURVEYING, INC.

Post Office Box 1111 - 8793 Earls Court
 Minocqua, Wisconsin 54548-1111
 Telephone (715) 356-5100

Map Number 01-247
 File Number 8-28-3910
 Drafted by M. Oestreich

Revisions