

SW 1/16 CORNER
1.0" dia. iron pipe
previously found in place

CS 1/16 CORNER
Set aluminum capped 1.0"
dia x 24" long iron pipe
Corner position is based upon section
subdivision survey by Lester J
Schmit dated May 24th 1995

NOTE

See Map No. 98-148 by Wilderness Surveying,
Inc., dated January 6th, 1999, for previous survey
data

FERNWOOD

ROAD

MAP # B4917
DATE FILED DEC-2-8-2001
BY JCR
DESCRIPTION FILED
ONEIDA CO. SURVEYOR'S OFFICE

Part of the
SE 1/4 of the SW 1/4
SECTION 25, T37N, R6E

Cassian Township
Oneida County, Wisconsin

SURVEYOR'S CERTIFICATE

I, James L. Rein, Registered Land Surveyor No. S-2335, hereby certify that I have
surveyed the property shown hereon, that this map represents an accurate survey of said
property to the best of my knowledge and belief, that I have performed this survey by
order of Richard Winger and that I have complied with the requirements of Wisconsin
Administrative Code A-E 7

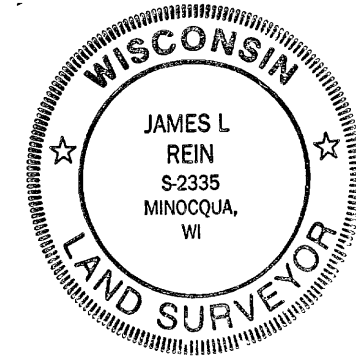

WILDERNESS
SURVEYING,
INC.

James L. Rein
Registered Land Surveyor S-2335
Dated this 7th day of December, 2001

Parcel A (Map No. 01-235)

A parcel of land in the Southeast Quarter of the Southwest Quarter, Section 25, Township 37
North, Range 6 East, Cassian Township, Oneida County, Wisconsin, being parcel "A" as shown
on Map No. 01-235 by Wilderness Surveying, Inc., dated December 7, 2001, more particularly
described as follows:

Commencing at the southeast corner of the Southeast Quarter of the Southwest Quarter, being
the quarter corner common to Section 25 and Section 36, marked by a capped aluminum
monument, thence North 00 degrees 25 minutes 55 seconds East for a distance of 988.97 feet
along the east line of the Southeast Quarter of the Southwest Quarter to the place of beginning.

Thence continuing North 00 degrees 25 minutes 55 seconds East for a distance of 334.02 feet to
the northeast corner of the Southeast Quarter of the Southwest Quarter, being the Centersouth
Sixteenth Corner, marked by an aluminum capped iron pipe on the southerly right of way line of
Fernwood Road, thence South 89 degrees 52 minutes 56 seconds West for a distance of 150.01
feet along the north line of the Southeast Quarter of the Southwest Quarter and also being along
said right of way line to an iron pipe, thence South 00 degrees 25 minutes 55 seconds West for a
distance of 334.02 feet to an iron pipe, thence North 89 degrees 52 minutes 56 seconds East for a
distance of 150.01 feet to the place of beginning.

Together with and subject to covenants, easements, and restrictions of record.

Said property contains 50,100 square feet.

Bearing base assumed
referenced to the east line
of the SE 1/4 of the SW 1/4
bearing N00°25'55"E

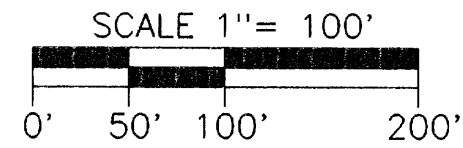

LEGEND

- ⊗ = 1.3' dia. iron pipe found in place
- = Iron pipe set, 1.0" dia x 24" long
- Other corner monuments are as noted
- Pipe sizes are outside diameter dimensions

S00°25'04"W 1322.18

S89°52'56"W 1313.65
1163.64

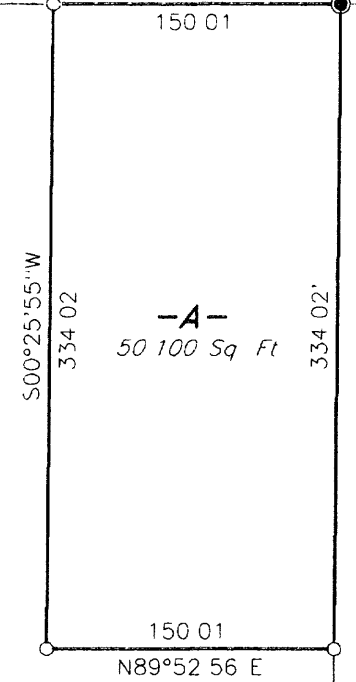

SW 1/4

of the

SE 1/4

W 1/16 CORNER
Aluminum capped 1.0" dia x 48"
long iron pipe previously set

N89°55'02"E 1313.32

Capped 2" dia aluminum
monument previously found in place

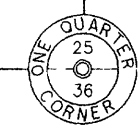

WILDERNESS SURVEYING, INC.
Post Office Box 1111 - 8793 Earls Court
Minocqua, Wisconsin 54548-1111
Telephone (715) 356-5100

Map Number 01-235	Revisions
File Number 14-25-376	
Drafted by M Oestreich	